ER 7, 1917.—[PART II.

Established 1881

urger's
ROADWAY EIGHTH
ND—HILL STREETS

ond Week
Great
rs"
sary Sale
ond Week of the
ale of the year will
eatest week of the
hundreds of lots
the first week and
transit, come for-
day to fill the gaps
week of sales ac-
has surpassed our
ine expectations—
alues for today that
h you.

ers' Gifts Now
s that Christmas gifts for sol-
France not later than Novem-
—decide at once and get your

nt and the Soldiers' Booth
attractive gifts for the men

also be selected here to be
London direct to the men in

ers' Booth—Main Floor

ur Company
Furriers
nd Hill

hat Reflect
rsonality
are usually proud
earance and proud
r your clothes you
e of personal pride.
ing your satisfact-
the production of
ard Gordan's 31
ailoring is a guar-
be pleased.
ery attractive pat-
displayed in the
ideration. These
he ordinary values
$75.

Discriminating Men
h Broadway
vestment Building

In Two Parts—22 Pages
PART I—TELEGRAPH SHEET—12 PAGES

The Los Angeles Times

1781 1917

"Sail on, sail on, and on, and on."

TUESDAY MORNING, NOVEMBER 8, 1917.

Liberty Under Law—Equal Rights—True Industrial Freedom

GERMANS ENGAGE AMERICANS IN ARTILLERY DUEL.

Italy Asks Help from America—Jap Resources Depleted by War.

Pressing.

"NOW IS THE TIME" SAYS POPOLO ROMANO.

"We Cannot Fight on Without Grain," Editor Protests—Baron Megata Demands Aid for Japan.

[BY ATLANTIC CABLE AND A. P.]

ROME, Monday, Nov. 5.—Commenting on Italy's needs in the present critical situation, the Popolo Romano urges efficient help from the United States. This help is to come from America, now is the time, says the newspaper. Italy, it declares, is resisting and will resist, but she must have assurance and that within certain time in order to be effective, sufficient grain and coal must be promptly supplied, she can-not fight.

The newspaper declares that Italy's bread question has not been understood abroad. With a population, it points out, Italy is largely upon bread and she needs 12,000,000 quintals of wheat to supply this demand. The paper urges that 100,000 tons be sent at once, in addition to the wheat supply is not enough.

Alluding to the seriousness of the threat against Italy, Signor Labin, representative of the United States at the International Institute of Agriculture, said today:

"Perhaps it will prove a good thing. The Austro-German drive certainly has stirred the patriotism of Italians as never dreamed it possible. It will show the Allies the need of haste to combat the Austro-German plans to defeat Italy separately, now that Russia is not to be relied upon and before the United States can strive in the spring. It is important fact that the Austrians and Germans are badly short of food for the civil population, and—that their next attack, and naturally their last, will be directed so as the weakest

THE DAY'S NEWS SUMMED UP.

WEATHER. Partly cloudy. Wind [illegible] northwest; velocity, eight [illegible]. Thermometer, highest, 64 [illegible], 51 deg. Forecast: Fair. [illegible] report see last page of [illegible].

CITY. Yesterday was a bad day [illegible] cities in the Earl Ebel suit. [illegible] of the Record was taken [illegible] Receiving Hospital in the [illegible] and Earl was once [illegible] on the rack.

Jonathan Club is to be reorganized on a war basis.

Police department reports show [illegible] Angeles forges ahead in the [illegible] of births, while San Francisco [illegible] behind.

Committee of Congressmen on [illegible] and commerce will visit Los [illegible] on Sunday, according to a [illegible] civic leader.

Method of making war bread [illegible] meal instead of wheat [illegible] demonstrated at Southland [illegible].

[illegible] more than 70 years old [illegible] a divorce when Judge [illegible] side of the story.

[illegible] who whipped the [illegible] in training at Camp [illegible] that he can whip the [illegible].

[illegible] index of crooks to Los An-[illegible] indicated when bunko [illegible] perpetrated on various [illegible].

[illegible] woman is held for slaying [illegible] after the latter is alleged to [illegible] to fight a duel with [illegible].

[illegible] jury started an investi-[illegible] the cost of food by in-[illegible] egg prices.

[illegible] days were lived again by [illegible] of the Los Angeles Ath-[illegible] when they held their [illegible].

[illegible] of the Juvenile Court [illegible] parents of children [illegible] parties to divorce actions [illegible] by Supreme body's [illegible].

[illegible] seizures under the new [illegible] of liquor on which special [illegible] not paid, was made by [illegible] revenue officers.

[illegible] definitely decided that [illegible] be only four questions on [illegible] November 20.

[illegible] taxpayer charged rate [illegible] in attacking the city's [illegible].

[illegible] severely punished speeders [illegible] of the traffic ordinance [illegible].

SOUTHERN CALIFORNIA. Two [illegible] factory employees and beet [illegible] were guests of the [illegible] Sugar Company at [illegible] at Oxnard.

[illegible] of Palo Verde Un-[illegible] school, accused of cruelty [illegible] was discharged and ap-[illegible].

[illegible] by a widow's tears the [illegible] Commission cancelled [illegible] of sale on her lots [illegible].

[illegible] candidates were nominated [illegible] election.

Donations were made to the Scripps' Home in Pasadena in honor of founders' day.

A breakfast food inventor, known as "Uncle Sam," died suddenly at Long Beach.

GENERAL EASTERN. Pittsburgh Director of Public Safety refuses license for Kreisler concerts in Carnegie Hall.

Thirty-five thousand cotton workers receive increase of wages.

Victory for woman suffrage certain in New York.

Slow husking advances corn prices in the Chicago market.

Active stocks make substantial recoveries on the New York exchange. Dullness settles upon the New York cotton market and expected advance in prices fails to materialize.

WASHINGTON. Shippers contend that freight rates on their products are already high enough. Interstate Commerce Commission at Washington continues session.

Higher freight rates urged by cotton manufacturers.

Second Liberty Loan minimum is greatly oversubscribed, final tabulations show.

Plans formulated to expedite cotton shipments.

More than eight million families have signed food pledges.

Automobile builders expect plants to be conscripted.

THE GREAT WAR. Airplanes lead way for Haig's infantry and bomb enemy works.

Baron Megata of Japanese mission says America and Japan want "victory and honorable peace."

Political object of Teuton drive on Italy defeated says Rome dispatch.

Col. House and other members of American commission arrive at British port, on way to Paris to participate in conference of Allies which will discuss co-ordination of effort in prosecution of the war.

PACIFIC SLOPE. William M. Beggs, San Jose attorney charged with extortion, granted new trial by Third Court of Appeal.

After four years' silence mother admits she saw her child placed in bureau drawer where it smothered.

Senator Hiram Johnson says war tax does not hit hard enough at war profits.

Judge Seawell clears courtroom in trial of Weinberg at San Francisco and hearing proceeds behind closed doors.

California crops show remarkable increase.

FOREIGN. King George of England sets aside day for prayer and thanksgiving for his people.

New German Chancellor loses Liberal support.

MEXICO. American reported seized by Villa bandits.

2½ CENTS | Delivered to Subscribers | At Hotels and on Railway Trains, 5c. On Streets and News Stands, 3 Cents.

Momentous.

UNITY AIM OF ALLIES.

American Mission on Way to Paris.

Col. House Heads Group Which will Discuss Conduct of the War.

Deliberations may Lead Before Adjournment to Considering Peace.

BY ARTHUR SEARS HENNING.

[BY DIRECT WIRE—EXCLUSIVE DISPATCH.]

WASHINGTON BUREAU OF THE TIMES, Nov. 7.—The American War Commission, headed by Col. E. M. House, President Wilson's chief unofficial adviser, arrived safely at a British port today on the way to Paris to attend the military conference of the Allies.

Clothed with full authority to commit the United States to any agreement reached, Col. House and his associates will urge the adoption of a policy of greater unity in the prosecution of the war by the Allies. One of the possibilities is the creation of a joint war council with supreme power to direct the disposition of troops on all fronts, to supervise military strategy and to apportion munitions and other economic resources among the Allies.

MAY TURN TO PEACE.

Although it is to be exclusively a war conference dealing with the present and future military situation it is possible that before its deliberations are concluded the question of peace will claim the attention of all the belligerents. It is fully expected here that Germany will make a new move toward peace at the conclusion of the campaign in Italy.

If Germany should manifest a disposition to forego conquests, the Allies might consent to an armistice pending a discussion of peace terms. One report reaching Washington is to the effect that all the European belligerents are preparing for a peace parley to be held in Switzerland in February.

In the event of a peace discussion developing, President Wilson would have his peace commissioner already on the scene, for that official is none other than Col. House. The President designated Col. House several weeks ago to begin the collection of data for the use of the American delegates to the eventual peace conference, and from this it was inferred that Col. House will be chairman of the American commissioners to that conclave.

COMMISSION'S PERSONNEL.

The American war commission to the Paris military conference consists of the following members:

Col. E. M. House, chairman, who will act as the spokesman of President Wilson on questions pertaining to the general policies of the conduct of the war.

Admiral W. S. Benson, chief of naval operations, U.S.N., who will participate in the formulation of plans for the employment of the combined naval forces of the Allies in the operations of 1918.

Gen. Tasker H. Bliss, Chief of Staff, U.S.A., who will give detailed information on the extent of military support the United States will be able to give the Allies next year.

Oscar T. Crosby, assistant Secretary of the Treasury, who will speak for the United States on questions of inter-Allied war financing.

Vance C. McCormick, chairman of the War Trade Board, who will assist in planning a uniform policy of the Allies in administering embargoes on exports and provisions against trading with the common enemy.

Bainbridge Colby, member of the Shipping Board, who will report to the conference the amount of tonnage building for the common cause and the amount that can be turned out next year.

Dr. Alonzo E. Taylor, who, as a representative of Food Administrator Hoover, will co-operate with the commissioners of the Allies in working out a uniform policy of food conservation and apportionment of American supplies to the European co-belligerents.

Thomas Nelson Perkins of the priority board, who will negotiate an agreement on a plan of giving perference to the shipment of vital necessities to the Allies of the United States.

Gordon Auchincloss, son-in-law of Col. House and assistant to Counsellor Polk of the State Department, who will serve as the chief secretary of the American War Commission.

LANSING STATEMENT.

In announcing today the safe arrival of Col. House and his associates in England, Secretary of State Lansing issued the following statement on the participation of the United States in the forthcoming conference of the Allies:

LANSING STATEMENT.

Secretary Lansing made this statement:

"The government of the United States will participate in the approaching conference of the powers

(Continued on Eleventh Page.)

"Where's That Pup?"

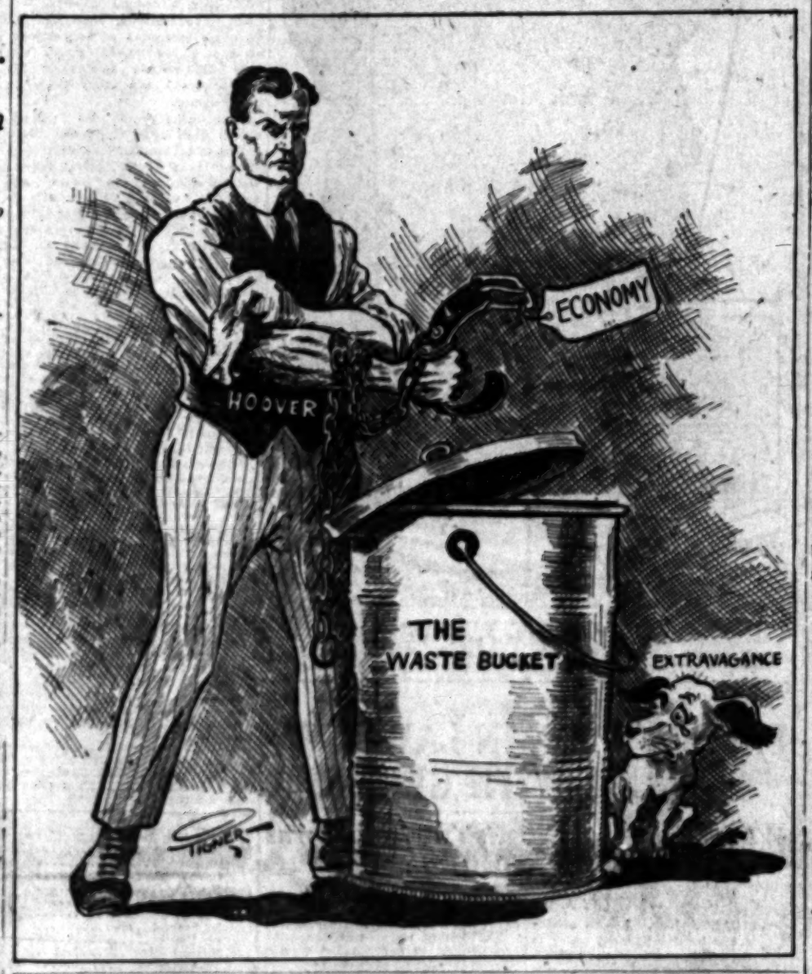

Important.

CONTRACT FOR TEN BIG NEW VESSELS APPROVED

Los Angeles Shipbuilding and Drydock Company Takes a Fifteen-million dollar Job for Government.

A CONTRACT for the construction for the Emergency Fleet Corporation of ten huge new steel merchant vessels, to cost a trifle over $1,500,000 apiece, was approved here yesterday by the directors of the Los Angeles Shipbuilding and Drydock Company, which has undertaken the work.

Each of the ten vessels is to be a duplicate of the eight which are already under construction at the great harbor yards of the company for government use in blockade running. Each will have a cargo capacity of 8800 tons and the entire lot is to be completed, under the terms of the contract, within two years.

Credit for bringing the big order to Los Angeles belongs in large measure to Fred L. Baker, president of the company, who has been in the East some weeks on the task. General Manager S. L. Naphtaly left for Washington yesterday afternoon to complete final details with the Federal Shipping Board.

TO BUILD NEW WAYS.

In order to get the big ships out in time work is to be begun immediately on the construction of two new ways, which will be completed about January 1. The first of the four vessels now on the present ways will be launched about December 15 and the rest shortly thereafter. Six ways will thus be ready to accommodate new keels by the first of the year, leaving but eight more of the whole contract to be constructed later.

The force of men at the yards will be greatly increased and at full blast the big plant will give employment to nearly 4000 men, where 2000 are now at work. The general equipment and capacity of the yard will be added to in proportion so that the work of construction may be crowded as rapidly as possible.

As is customary in such cases, the present contract was put up to the local company in the form of government proposals. These proposals, which have now been approved, include an arrangement whereby the company assigns the lease and yards to the government in lieu of bond. Final execution of this arrangement will follow the formal signing of the contract in Washington.

FAST WORK DONE.

The remarkable expedition with which the company has created its shipbuilding facilities and carried through the contracts already intrusted to it by the government is in large measure responsible for this added honor, in the view of those who have followed its unusual development. When the company was formed last June its present site was under water in Wilmington Bay. Forty acres of this site are now completely covered by machinery and equipment and four big vessels are nearly finished.

Inspector Richards of the Emergency Fleet Corporation, paid a high tribute to the character of the work done on the occasion of his visit here a week ago. He stated that the vessels under construction by the local company are farther advanced than in any other of the yards on either coast which he has visited.

The Los Angeles Shipbuilding and Drydock Company holds a thirty-year lease from the city on seventy acres on the west basin of the inner harbor, including 3000 feet of frontage on the west basin channel.

The new ships are to be of the standardized type which has been found to be most economical of construction consistent with efficiency and speed of building. Each will be 420 feet long by 56 feet in beam.

REPRISAL MEASURES ADOPTED BY BRAZIL.

[BY ATLANTIC CABLE AND A. P.]

RIO DE JANEIRO, Nov. 7.—The Chamber of Deputies today adopted all the measures recommended by President Braz as reprisals against German aggressions. These measures include the annulment of contracts for public works entered into with Germans; prohibition of new land concessions to German subjects, and of the transfer of ownership of German properties; control of German banks and German commercial firms; the internment of German suspects, and a state of siege.

SOLDIERS ON GUARD AT OIL PROPERTIES.

[BY DIRECT WIRE—EXCLUSIVE DISPATCH.]

NEW ORLEANS, Nov. 7. — The strike situation in the Louisiana oil fields was unchanged today. Soldiers have been guarding properties affected for three days. No disturbances have been reported.

Holiday.

WILSON PROCLAIMS THANKSGIVING DAY.

PRESIDENT EXPLAINS WHY WE SHOULD BE GRATEFUL.

Declares Americans are Now Enjoying Blessing "Greater Than Mere Peace of Mind and Prosperity of Enterprise"—Are Defending Rights of Free Man.

[BY A. P. NIGHT WIRE.]

WASHINGTON, Nov. 7.—President Wilson issued tonight his 1917 Thanksgiving proclamation, calling upon the nation, even in the midst of the sorrow and great peril of a world shaken by war, to thank God for blessings that are better than mere peace of mind and prosperity of enterprise.

The proclamation, fixing Thursday, November 29, as Thanksgiving Day, follows:

"Thanksgiving—1917.

"By the President of the United States of America.

"A proclamation:

"It has long been the honored custom of our people to turn in the fruitful autumn of the year in praise and thanksgiving to Almighty God for His many blessings and mercies to us as a nation. That custom we can follow now even in the midst of the tragedy of a world shaken by war and immeasurable disaster, in the midst of sorrow and great peril because, even amidst the darkness that has gathered about us, we can see the great blessings God has bestowed upon us, blessings that are better than mere peace of mind and prosperity of enterprise.

"We have been given the opportunity to serve mankind as we once served ourselves in the great day of our Declaration of Independence, by taking up arms against a tyranny that threatened to master and debase men everywhere and joining with other free peoples in demanding for all the nations of the world what we then demanded and obtained for ourselves.

In this day of the revelation of our duty not only to defend our own rights as a nation, but to defend also the rights of free men throughout the world, there has been vouchsafed us in full and inspiring measure the resolution and spirit of united action. We have been brought to one mind and purpose. A new vigor of common counsel and common action has been revealed in us. We should especially thank God that in such circumstances, in the midst of the greatest enterprise the spirits of men have ever entered upon, we have, if we but observe a reasonable and practicable economy, abundance with which to supply the needs of those associated with us as well as our own. A new light shines about us. The great duties of a day awaken a new and greater national spirit in us. We shall never again be divided or wonder what stuff we are made of

"And while we render thanks for

(Continued on Fifth Page.)

Pressing.

UNITED STATES FORCES POUND ENEMY FORTS.

"Shell for Shell" the Order of the Day in France—Shrapnel Overhead and Floods in the Dugouts.

[BY ATLANTIC CABLE AND A. P.]

WITH THE AMERICAN ARMY IN FRANCE, Nov. 7.—The German artillery was very active all last night and today, shells of various calibers ranging around the American positions. So thickly did they come at one time during the early hours this morning, it was thought another barrage was about to be placed for a second raid on the American trenches. The Americans were ready for the Germans and hoping they would try another raid, but none developed.

The Americans' artillery gave the Germans back shell for shell and added a few for good measure, pounding the enemy battery positions and breaking shrapnel over their trenches.

Rain has continued for days and vast seas of mud now extend in every direction. At some points the water running down the mountainous hills has flowed into the dugouts, the occupants being forced to pump out repeatedly in order that the dugouts might remain tenable.

Warning.

PREPARE FOR INVASION OF BRITAIN, SAYS FRENCH.

[BY ATLANTIC CABLE AND A. P.]

LONDON, Nov. 7. — Field Marshal Viscount French, commander of the home forces, in a speech today, declared that Great Britain must be prepared for any and every eventuality.

"For all we know," he said, "the next surprise may be an invasion of this country. Be ready, then, for anything."

Maj.-Gen. Sir C. F. N. Macready, Adjutant-General of the Army, in a statement today asserted that Great Britain still needs men.

"Every man that can be spared from the industries is needed—badly needed. Every woman that comes forward helps her country by releasing a man. We appeal to them to answer the call."

"Eyes of the Army."

AIRPLANES AS GUIDES FOR HAIG'S INFANTRY.

[BY ATLANTIC CABLE AND A. P.]

LONDON, Nov. 7.—An official statement issued tonight on the aerial operations at the front reads:

"During Tuesday morning a high wind and rain interfered with the work in the air. Nevertheless our airplanes maintained constant touch with our advancing infantry and in addition fired a large number of rounds from their machine guns at the enemy shell holes, as well as in the back areas. Many fleeing targets were signaled to our artillery from the air and were dealt with by our batteries.

"During a fair interval many of our airplanes, acting in conjunction with operations on the ground, penetrated well to the east of the line. While so employed they were caught in a heavy mist which suddenly developed. Seven of our machines failed to return.

"During the night sixty-two heavy bombs were dropped in the vicinity of Roulers and Courtrai. Several large explosions, followed by fires, were observed.

"In the air fighting one German machine was brought down and two others were driven down out of control. Four of ours are missing in addition to those mentioned above."

Cheaper.

GOVERNMENT TO REDUCE FAT CONTENT OF BREAD.

Size of Loaves will be Cut Down and Bakers Must Have Licenses.

[BY A. P. NIGHT WIRE.]

WASHINGTON, Nov. 7.—An attempt to reduce bread prices will be the next move of the food administration in assuming control of the principal food commodities. At the request of Administrator Hoover, President Wilson will issue within a few days an order directing that every baker in the country be required to do business under Federal license.

Regulations governing the baking industry have been drawn up and will be put into operation as soon as the executive order is issued. They will provide a standardized loaf of probably two sizes and standardization of the bread content. A bread formula has been selected and bakers will be permitted to use no other.

The new war bread will contain a reduced amount of fats, as both the lard and milk content will be cut down considerably. It probably will be produced in twenty-ounce and ten-ounce loaves. No price will be fixed outright, but the regulations will prescribe that only reasonable prices may be charged. Consumers' committees have reported to the administration that in most places loaves of this size can be sold at 10 and 5 cents, respectively.

It is believed likely that before many months bakers may be required to add a certain amount of corn flour in baking bread. Dietetic experts now are working out formulas containing wheat flour substitutes.

"No Bluffing."

BRITISH FOOD PROBLEM DESCRIBED AS SERIOUS.

[BY ATLANTIC CABLE AND A. P.]

LONDON, Nov. 6.—Sir Arthur Yapp, in a speech tonight appealed to the people to enroll in a league of national safety, and pledge themselves to avoid and discourage waste and extravagance in eating and drinking.

"The position regarding food supplies," said the speaker, "is serious. There is no bluffing. I am speaking of what I know. . . .We must win through with this thing by Christmas, else in all probability we shall have compulsory rationing."

Cincinnati Mayor Republican.

[BY A. P. NIGHT WIRE.]

CINCINNATI (O.) Nov. 7.—Complete returns give John Galvin, the Republican candidate for Mayor, a plurality of 4521 over his Democratic opponent, Alfred Allen.

"Send Us Something Besides Promises," Italy Cries to the Allies

The Great War.

MORE GUNS, MORE MEN

Speedy Action is Demanded.

Emergency on the Tagliamento Should Stir the Entente, Italians Proclaim.

On the Effectiveness of the Reconcentration may Depend the Main Issue.

[BY ATLANTIC CABLE AND A. P.]

ITALIAN HEADQUARTERS IN NORTHERN ITALY, Nov. 7.—On the effectiveness of which a reconcentration can be carried out on the newly-chosen Italian front depends the issue in the military movement now in progress. This reconcentration is developing with reasonable promptness, considering the magnitude of the reorganization necessary after the recent retreat and the enemy's pressure, now extending along fifteen miles of the Tagliamento.

In military circles it is felt that something more is needed than assurances from Italy's allies, as time presses for getting actual reinforcements of men and munitions on the threatened lines. It is considered that this is an emergency which should stir the Allies to real action in sending important help, as the enemy masses are so overwhelming that small additions to the defensive forces will not turn the tide at the decisive moment.

The reports indicate that the Central Powers have staked everything on trying to crush Italy while she alone is bearing the entire campaign with the allied Teutonic forces. The feeling therefore is that it is no less in the interest of the Allies than of Italy that adequate reinforcements should second the effort to stop the immediate onslaught and be in a position to follow up what must inevitably develop as the result of the present operations.

OFFICIAL REPORTS.

[BY ATLANTIC CABLE AND A. P.]

BERLIN, Nov. 7 (via London.)—Austro-German troops advancing in Northern Italy have reached the line of the Livenza River, army headquarters announced in a supplementary statement tonight.

The Germans are continuing their pursuit of the Italians and have taken more prisoners, the War Office announces.

"In the mountains, and on the Venetian plain, the pursuit is being continued," says the statement. "Some thousands of prisoners have been brought in.

"On the Venetian plain the Livenza line has been reached. During the pursuit several thousand prisoners were taken."

NEW ITALIAN LINE.

[BY ATLANTIC CABLE AND A. P.]

PARIS, Nov. 7.—The new Italian line of defense will run along the course of the Piave River, says the Rome correspondent of the Matin. He describes this line as one which an army that has pulled itself together and is determined to resist can hold for a long time.

"It is hoped here," the dispatch continues, "that if an energetic counter offensive becomes necessary at one of the most threatened points, French and British forces will participate. In this way a retreat to the Adige line may be avoided. The Tagliamento was fortified hastily and could not be held."

ANALYTICAL.

[BY A. P. DAY WIRE.]

WASHINGTON, Nov. 7.—Gen. Cadorna could not have organized his retreating forces for successful defense along the line of the Tagliamento in the opinion of French military experts. They contend the line was entirely too near the point where the Austro-German troops had broken through the Italian front. The experience of the French at the Marne is held to have proved that there is an advantage in not stopping a retreat too soon, if a commander wishes to strike a decisive blow.

The real successful Italian defense, in the opinion of the French experts, will be based upon the historical quadrilateral "Mantua, Verona, Peschera and Lugano" and the real battle of the campaign will take place when the Italian armies, supported by the French and British troops, will definitely bar the German invaders on those lines.

The French General Staff made almost instantaneous response to the Italian appeal for help. Once the decision was reached to co-operate with the Italian army French troop trains began rolling toward the Alps. There was no improvisation in their functions; the plans were the result of careful study and preparation and the General Staff had conceived beforehand the whole scheme of transportation.

FIVE GERMAN ARMIES.

[BY ATLANTIC CABLE AND A. P.]

LONDON, Nov. 7. — It is announced at the Austro-Hungarian army headquarters, according to a dispatch from Amsterdam to the Exchange Telegraph Company, that the Teuton armies operating against Italy number five. They are under Gens. Von Krobatin, Von Krass, Von Below, Von Hendriques and Wurm, with the leadership vested in Von Below, who commands the center army.

There is a possibility, the dispatch adds, of the Austro-Hungarian fleet co-operating with Gen. Wurm's army along the Adriatic coast.

ITALIAN WITHDRAWAL.

[BY ATLANTIC CABLE AND A. P.]

ROME, Nov. 7.—The Italians have withdrawn in good order from the Tagliamento River toward the Livenza, it is announced officially. The announcement follows:

"As the low water in the Tagliamento renders difficult defense of the river, we have withdrawn our line toward the Livenza. The retirement was accomplished in good order, under the protection of northward covering units and of rear guards toward the south.

"Yesterday and last night our airplanes and airships repeatedly bombed enemy troops at work in repairing bridges over the Tagliamento or in movement across the river. Four hostile machines were brought down by our aviators."

Guilty Conscience.

BABY'S CRIES DIED WITH ITS SECRET.

MOTHER SAYS CHILD SMOTHERED IN BUREAU DRAWER.

After Four Years She Accuses Parent of Deed and Declares Her Confession was Prompted by Reading Novels — Accused on Trial for Infanticide.

[BY A. P. NIGHT WIRE.]

OAKLAND (Cal.) Nov. 7. — The hushing of the song of a canary bird by covering its cage at night time fanned the embers of memory and suggested to Mirjam Gleason that she should tell her four-year secret of how, according to her story, her 3-weeks-old baby brother was placed in a bureau drawer by her mother, Mrs. Helen Gleason, and so closely covered with a blanket that "after a while it never cried any more."

The suggestion given to tell the story, her resolve was strengthened, she said, by reading Gene Stratton Porter's "A Girl of the Limberlost," and a book, entitled "Telling the Truth," according to her testimony on cross-examination today in her mother's trial on a charge of infanticide.

The girl admitted on cross-examination that she did not see her mother place the baby in the suit case in which it was supposed to have been buried in the yard, and that it did not cry while in the suit case. The police searched the yard where the burial was supposed to have been made at No. 878 Fifth street, but were unable to find any trace of the remains or the suit case. The girl being the only witness to the strange incident, it is admitted-ly difficult to prove what the lawyers call the corpus delicti. There is direct evidence of the birth, but not of the death.

GRENADIERS FIGHT TILL LAST MAN DIES.

[BY ATLANTIC CABLE AND A. P.]

ITALIAN ARMY HEADQUARTERS, Tuesday, Nov. 6.—Again a brigade of grenadiers has covered itself with glory, standing like a rock in the face of the advancing Austro-German tide until it was overwhelmed. After the enemy had crossed the Tagliamento and was pressing on between Pordenone and Portogruaro, the grenadiers were assigned to the task of holding up the advance in this region. No shelling from the enemy could dislodge them. They lay prone behind brushwood, calmly awaiting the foe.

As soon as the enemy came within range his ranks were swept with the rifle fire of the grenadiers. The Austro-German lines were filled up immediately, however, and continued to advance in overwhelming waves. As they approached the grenadiers rose to their knees and hurled their grenades, but were unable to turn back such great numbers of the enemy.

The last surviving officer then ordered a bayonet charge. Without hesitation, the grenadiers dashed at the foe. When last seen the few survivors, using their rifles as clubs, were fighting on until, one by one, all fell. That did not occur, however, until they had accomplished their task, for their resistance delayed the enemy until the Italian troops reached a place of safety and were reformed for action.

NONPARTISAN WINS TOLEDO MAYORALTY.

[BY A. P. NIGHT WIRE.]

TOLEDO (O.) Nov. 7.—Final count of the vote for Mayor shows that Cornell Schreiber, nonpartisan, received 27,883 votes. His only opponent, Robert T. Haworth, Socialist, received 14,903 votes. The vote for Haworth was strongest in the German precincts.

"THE TIMES" DAY BY DAY CIRCULATION GAINS.

There is no other city on the Pacific Coast in which one newspaper so completely outclasses its contemporaries in the quality and quantity of its home-delivered circulation as does The Times in Los Angeles.

The Times is not turned to by subscribers for momentary amusement, but is read regularly and believingly by the rank and file of our citizenry. Its constantly-increasing circulation is due to the fact that it is as essential to readers who desire to keep authoritatively posted on the world's affairs as it is to advertisers who desire maximum publicity at minimum cost.

The following figures show The Times' increase in circulation day by day for the week ending November 6, 1917, over the corresponding week in 1916:

				Gain.
November 1, 1916..	60,103	October 31, 1917..	68,534	8,431
November 2, 1916..	60,102	November 1, 1917..	68,828	8,726
November 3, 1916..	60,132	November 2, 1917..	69,907	9,775
November 4, 1916..	60,302	November 3, 1917..	69,176	8,873
November 5, 1916..104,030		November 4, 1917..114,040		10,010
November 6, 1916..	60,300	November 5, 1917..	69,321	9,021
November 7, 1916..	60,490	November 6, 1917..	69,407	8,917

May Lose His Heiress.

Count and Countess Minotto,

Who may be separated as result of charge preferred against the husband by the government. Count Minotto was recently arrested on a deportation warrant. His wife is the daughter of Louis K. Swift, wealthy packer. Minotto is suspected of being an alien enemy.

Rapprochement.

PACKER'S SON-IN-LAW IN TOUCH WITH GERMANS.

Whereabouts of English Prisoner was Revealed by Count Minotto.

[BY A. P. DAY WIRE.]

CHICAGO, Nov. 7.—An aristocratic touch appeared today in the closing hour of the government's case against Count James Minotto, son-in-law of Louis K. Swift, multimillionaire packer. It came in the form of letters of thanks to the Count from the celebrated London beauty, Lady Diana Manners. The Count is suspected of being a German spy.

Testimony showed that Lady Manners sought information as to the whereabouts of one Maj. Johnson, an English officer reported "captured or missing." Through his high-placed acquaintance among Germans he located the officer as a prisoner in a German prison camp and cabled the facts to Lady Diana.

The letters were introduced by the defense to account for certain cablegrams sent by the Count to England. The letters referred to the cablegrams as having concerned the fate of Maj. Johnson.

Immigration Inspector Faul, who conducted the hearings, said that there was so much evidence that it would be perhaps a week before he could report findings to the State Department. Counsel for Count Minotto were allowed until Monday to prepare briefs.

The technical charge against the Count is that he might become a public charge and as such be deported, but the underlying purpose is to develop whether he was a cog in the German espionage system. This the defendant vigorously denies, and his multimillionaire father-in-law is standing by him.

Advance.

BRITISH FORCES PRESS ON IN PALESTINE CAMPAIGN.

Three Towns in Holy Land Captured by Allies from Turk Defenders.

[BY ATLANTIC CABLE AND A. P.]

LONDON, Nov. 7.—The British have captured the city of Gaza, in Palestine, the War Office announces.

The British have made an advance of nine miles, carrying the whole Turkish system of defenses in this region and capturing two towns in addition to Gaza.

A further advance also has been made north of Beersheba, a town eleven miles above that city having been captured.

"Gen. Allenby reports that our troops captured Khuweilfeh, eleven miles north of Beersheba, soon after midnight, Monday, and that repeated counter-attacks throughout the whole of yesterday were repulsed," says the statement.

"Further south, our troops, advancing in a northwesterly direction from Beersheba, carried the whole Turkish defenses south of the line of Tell-Abu Harere-Tell Fach Sheri'Ah, capturing both these last named places. This is an advance of nine miles from the position of departure.

"Gen. Allenby states that throughout the operations the troops displayed magnificent dash and endurance." Estimate of the captures are not yet available, but on one portion of the front of operations six guns have been taken.

"A later telegram announces that Gaza was captured this morning. No further particulars have yet been received."

The new British offensive in Palestine, which is being prosecuted vigorously now that the oppressive heat of the summer season no longer causes enforced inactivity is being developed along a front extending eastward from the Mediterranean coast. Gaza is thirty miles north of the Egyptian border, near the coast. It is about thirty miles southwest of Beersheba, which the British captured a few days ago, and fifty miles southwest of Jerusalem.

A FAMOUS CITY.

[BY ATLANTIC CABLE AND DIRECT WIRE—EXCLUSIVE DISPATCH.]

LONDON, Nov. 7.—Following closely their capture of Beersheba, the British have now wrested from the Turks the famous city of Gaza, in Palestine.

In breaking through the defense of Gaza the British reversed the exploit ascribed in the Bible to Samson. The latter is declared to have been lured into the city by the Philistines, who then closed and locked the gates. Samson was not to be kept in any more than the British appeared to have been kept out. He solved the problem by picking up the gates, hinges and all and, walking up a near-by hill, laughed at his enemies.

From the earliest times Gaza has been a warlike city. Its citizens withstood Alexander the Great for five months in 332 B. C.

It is situated about forty-eight miles southwest of Jerusalem and is the reputed site of the tomb of Hashem, an ancestor of Mahomet.

It stands on the caravan route between Egypt and Syria. It was the southernmost and most powerful of the Philistine cities. The growing population is estimated at 35,000.

THE SINAI FRONT.

[BY ATLANTIC CABLE AND A. P.]

CONSTANTINOPLE (via London) Nov. 7.—An official communication issued Tuesday says:

"On the Sinai front, there has been violent artillery activity on the Tezza sector and weak artillery action on the sectors of the center and left wing."

MARSHALL IN OREGON.

[BY A. P. NIGHT WIRE.]

PORTLAND (Or.) Nov. 7.—Vice-President and Mrs. Thomas R. Marshall arrived here today. The Vice-President addressed the Portland Ad Club members at luncheon.

Final Figures.

SECOND LIBERTY LOAN MINIMUM IS EXCEEDED.

Completed Tabulations Show Every Federal Reserve District has Bought Over Its Quota.

[BY A. P. NIGHT WIRE.]

WASHINGTON, Nov. 7.—Americans responded to the call for a second Liberty War Loan by subscribing $4,617,532,300, an oversubscription of 54 per cent. of the $3,000,000,000 asked, and only $382,000,000 less than the $5,000,000,000 maximum fixed by the treasury.

Tabulations completed tonight, eleven days after the close of the nation-wide bond-selling campaign, showed that every Federal reserve district exceeded its quota, and 9,400,000 persons subscribed to which is called the greatest loan ever attempted by any government.

HALF TO BE ACCEPTED.

Half of the oversubscribed sum will be accepted, making the actual total of bonds to be issued $3,308,744,150. Ninety-nine per cent. of the subscribers will receive the amount for which they bargained, all subscriptions for $50,000 or less being allotted in full, and those above that amount being pared down in varying proportions, ranging from a 10 per cent. allowance on subscriptions between $50,000 and $100,000 to 40 per cent. for the largest single subscription of $50,000,000.

NO LOAN IN JANUARY.

"The success of the second Liberty Loan, like that of the first, is a distinct triumph for the people of the United States," said Secretary McAdoo, announcing the loan results tonight. "It not only demonstrated their ability, patriotism and resources, but augurs the certain success of any future loans that may be offered by the government."

The Secretary added a denial of reports that the third loan would be solicited in January, 1918.

"In view of the large oversubscription to the second Liberty Loan," he said, "I am glad to state that this will not be necessary."

RESULTS BY DISTRICTS.

It has been generally understood that the third loan probably will be sought in late February or early March next year.

The New York Federal Reserve District subscribed nearly three times as much as the second district in the list, Chicago. The results in each district follow:

District—	Total subscriptions.	Quota.	Per ct. over subscription.
New York	$1,550,453,450	$900,000,000	72
Chicago	595,552,250	420,000,000	39
Cleveland	486,196,800	300,000,000	62
Boston	476,950,000	300,000,000	59
Philadelphia	380,350,250	250,000,000	52
San Francisco	292,671,150	218,000,000	33
Richmond	201,512,500	126,000,000	60
St. Louis	184,260,750	120,000,000	54
Kansas City	156,125,750	120,000,000	25
Minneapolis	140,932,650	105,000,000	34
Atlanta	90,695,750	80,000,000	13
Dallas	77,899,850	75,000,000	4

Although only 1 per cent. of subscriptions were for sums above $50,000, for which only partial allotments will be made, $2,120,000,000, or nearly half of the big aggregate, was made up by the larger sums. More than $750,000,000 was subscribed in individual amounts of more than $1,000,000.

ALLOTMENT FIGURES.

The allotment of subscriptions over $50,000 was authorized by Secretary McAdoo as follows: Between $50,000 and $100,000, inclusive, 90 per cent., but not less than $50,000 will be allowed, reducing $260,000,000 subscribed to $223,000,000 issued.

Between $100,000 and $200,000, inclusive, 75 per cent., but not less than $90,000 will be allowed, reducing $242,000,000 subscribed to $181,000,000.

Between $200,000 and $1,000,000, inclusive, 60 per cent., but not less than $150,000 will be allowed, reducing $756,000,000 subscribed to $455,000,000.

Between $1,000,000 and $5,000,000, inclusive, 50 per cent., but not less than $600,000 will be allowed, reducing $470,000,000 subscribed to $235,000,000.

Between $5,000,000 and $30,000,000, inclusive, 41.2 per cent., but not less than $4,000,000 will be allowed, reducing $250,000,000 subscribed to $103,000,000 issued.

BIGGEST SUBSCRIPTION.

Only 40.8 per cent. of the single $50,000,000 subscription, the largest received, will be allowed, making the issue of $20,407,600.

Subscriptions to the first Liberty Loan, which closed June 15, were $3,035,000,000, a 50 per cent. oversubscription of the $2,000,000,000 offered and allowed. There were more than 4,000,000 subscribers, and allotments were made in full on subscriptions of $10,000 and less.

On the second Liberty Loan, payment of 2 per cent. of the subscription amount was required with the application, and thousands of purchasers of the smaller bonds, particularly of $50 and $100 denominations, paid cash in full. From these payments $151,000,000 already has been received by the treasury.

The second installment of 18 per cent. will fall due one week from tomorrow, Thursday, November 15; 40 per cent. additional will be due December 15, and the last installment of 40 per cent. will be due January 15, 1918.

M'ADOO'S STATEMENT.

Thanking the people who made the big loan possible, Secretary McAdoo in a statement said:

"This great loan would have been impossible without the loyal support and co-operation of the people of the country, but even that support could not have been secured except for the indefatigable, unselfish and earnest work of hundreds of thousands of splendid men and women throughout the United States who threw themselves into the task without reservation.

"I wish to thank all these splendid volunteers and patriots, and I particularly wish to thank the bankers of America, the Liberty Loan organizations which were formed in every State, city, town and community in the United States, the women of America who made a distinctive fight for the Liberty Loan through their own organizations throughout the country, the Boy Scouts and Girl Scouts, the newspapers and periodicals which gave, as in the first Liberty Loan, the most effective, unselfish and generous support through their columns and otherwise, the press associations, the business houses, the various patriotic organizations, co-operative and fraternal societies and other organizations throughout the land which so generously and earnestly gave their services to the great cause.

EMPLOYERS THANKED.

"Thanks are due also to those employers who, in such large numbers, gave the fullest opportunity to their employees to subscribe to the loan upon terms commensurate with their ability to make the required payments.

"I should like to make special mention of the soldiers and sailors of America who came forward with subscriptions amounting to more per capita than those received from the civil population. These gallant men are not only giving their services and their lives to their country, but are lending their money as well, to strengthen the government in this great war for America's rights and world democracy."

IN EXPLANATION.

In explanation of the reasons for not accepting the full amount of subscriptions, Secretary McAdoo declared the government, as a matter of policy, must abide by the announcement of plans for the second Liberty Loan, which reserved the right to allot additional bonds up to one-half the amount of any oversubscription. The Secretary added that the government must never alter the basis upon which it offers an issue of bonds after the subscriptions are closed.

"Whenever loans are offered to the public, the banks and public adjust themselves both consciously and unconsciously to the basis of the offerings and it would be extremely unwise to alter that basis after the subscriptions have been received."

Steadfast.

ITALIAN CONFIDENCE REMAINS UNSHAKEN.

PILITICAL OBJECT OF TEUTONS NOT ACCOMPLISHED.

Semi-official Statement from Rome Expresses Belief that Drive of Austrians will Fail of Its Military Purpose — Attention Called to Unity of Italy's People.

[BY ATLANTIC CABLE AND A. P.]

ROME, Thursday, Nov. 8.—"The German plan has failed in regard to its political object," says a semi-official statement issued here today. "Strong confidence is felt that it will fail to accomplish its military object. The military situation, although difficult, is being held in hand, while the political situation is excellent. All the living forces of the nation, without the least discouragement, are united for the attainment of the supreme aim, remaining at the side of the Allies and repulsing the threats and cajoleries of the enemy.

"Naturally, the military situation has been overturned completely, since it has been changed from progressive penetration of the enemy's territory, aiming at Laibach and Triest, into a war of maneuver on the Venetian plains.

"The retreat caused a military crisis which gradually is being solved by the assembling troops on a previously established line and by the rushing up of Anglo-French forces. While this is being done, fighting is going on all the time so as to delay as much as possible the advance of the Austro-Germans who desire to take advantage of the situation.

"The Italian army, faithful to the orders of its leaders, is fighting with a high morale and a firm spirit. Some time must necessarily elapse before an equilibrium has been re-established, but all existing conditions give confidence that the fate of the great battle initiated twelve days ago will be concluded in our favor.

"The Italians are confronted by an imposing concentration of the enemy's troops and materials, under the orders of the German General Staff, aiming to obtain on our front a definite decision in the European war by crushing Italy militarily and also by an internal political upheaval.

"Instead, an unprecedented moral union throughout the country has been caused as the following examples prove:

"The Catholic party voluntarily has dropped all polemics regarding the answer of Baron Sonnino, the Italian Foreign Minister, to the papal note, and has declared itself ready to perform every duty imposed by patriotism.

"Even the Osservatore Romano, the papal official organ, has urged Catholics fully to accomplish their civic duty.

"The confederation of workmen, representing the whole class, has published a manifesto urging that the mother country be supported by every means."

Truce.

CLASH AVERTED AT PETROGRAD.

Kerensky is Supported by New Parliament.

Premier will not Resort to Violent Methods.

Military Committee Attacked for Distributing Arms.

[BY ATLANTIC CABLE AND A. P.]

PETROGRAD, Tuesday, Nov. 6.—The preliminary Parliament tonight voted to "work in contact with the government" in response to Premier Kerensky's appeal for a vote of confidence.

The resolution which originated with the left, was carried by a vote of 123 to 102, with twenty-six members abstaining from voting.

A resolution offered by the Center calling for the suppression of the Bolsheviki and a full vote of confidence failed to reach a vote.

COMMITTEE ACCUSED.

In addressing the preliminary Parliament today Premier Kerensky charged the Military Committee of the Soldiers' and Workmen's Delegates with having distributed arms and ammunition to workmen.

"That is why I consider part of the population of Petrograd in a state of revolt," he said, "and have ordered an immediate inquiry and such arrests as are necessary. The government will perish rather than cease to defend the honor, security and independence of the state."

The Petrograd military authorities yesterday broke off relations with the Military Committee of the Soldiers' and Workmen's Delegates, which ordered troops in the city to disobey the government. The bridges between the workingmen's quarters of the city and the center of the capital were disconnected.

The revolutionary Military Committee of Soldiers' and Workmen's Delegates demanded the control all orders of the Staff in the Petrograd district was refused. Thereupon the committee announced it had appointed special commissioners to take the direction of the army and invited the troops to obey orders signed by the committee. Machine gun detachments of the Soldiers' and Workmen's Delegates quarters.

The government began peaceful settlement of the dispute on which account it resorted to the decision not to resort to force at present. However, the Soldiers' and Workmen's committee decreed an illegal organization, precautionary steps were taken to defeat any attempt at a counter-revolution.

The government has decided to resort to armed force to present against the Military committee of the Soldiers' and Workmen's delegates, but has ordered the Ministry of Justice to prosecute members of the committee. The military will take the necessary measures in case of revolt.

GERMANS KILLED BY FIRE OF OWN GUNS.

[BY ATLANTIC CABLE AND A. P.]

LONDON, Nov. 7.—The correspondent at the front says:

"About 400 prisoners were taken at Passchendaele. A large number were killed by fire from their own guns as they were brought back, whether by accident or design has not been learned. Otherwise, the total would have been much higher."

AIR RAIDS ON DEPOT REPORTED SUCCESSFUL.

[BY ATLANTIC CABLE AND A. P.]

LONDON, Nov. 7.—The official communication issued tonight by the following communication:

"Last night bombing raids were carried out by a Royal Air Force squadron on the following objectives: The Thourout railway station and the Lichtervelde railway station, and on a supply train near Lichtervelde. Direct hits are reported. Large quantities of explosives were dropped and our machines returned safely.

ALUMINUMWARE

SPECIAL

$1.00 Pudding Pans

FREE

With Each

$2.50 Covered Kettle at $1.98

Together they make a capacious boiler, Berlin kettle. Double or two-apartment cooker.

5-qt. Kettle .....

2-qt. Pudding Pan .....

Now Both for .. $1

Six Big Specials—

$1.50 Berlin Kettles. Royal granite $1.00

15c Jelly Cake Pans 3c

35c Cast Iron Pancake Griddle 14c

20c Royal Granite Milk Pans .....

25c 3-qt. Preserving Kettles ....

85c Royal Granite Preserving Kettles

Cass-Smurr-Damerel Co

412-414 South Broadway

Bracelet Watches

-of odd design

One may choose from over one hundred different styles of bracelet watches—including the very latest and most fashionable designs.

This establishment carries the most important stock of bracelet watches in Southern California. The price range from $10 to $1000 and upward. The sketch shows one of the most popular shapes in wrist watch pieces.

Gifts for the "Tommies" in Europe must be mailed before the 15th.

J. Nordlinger & Co

ESTABLISHED 1857

651-653 S. BROADWAY

THURSDAY MORNING.

Washington.

LIQUOR IMPORTS UNDER THE BAN

Attorney-General Interprets the Prohibition Act.

Virgin Islands Alone are Immune from Law.

Customs Officials are Given Their Instructions.

[BY A. P. DAY WIRE.]

WASHINGTON, Nov. 7.—All avenues for importation of distilled liquors for beverage purposes, except from the Virgin Islands were closed today under instructions sent customs collectors based on Attorney-General Gregory's interpretation of prohibition sections of the food control and war tax laws.

Liquor produced on or before November 1, when the revenue act was signed, may not be imported for any purpose, but if produced after October 31, and intended for other purposes than consumption as a beverage, it may be admitted under customs regulations yet to be made.

Wine and other liquors made in the Virgin Islands after October 31, from materials produced there, may be brought into this country for beverage or any other purposes.

The result of the order probably will be to admit for industrial uses large supplies of liquor now held by customs officers, pending the Attorney-General's review of a ruling several weeks ago by the treasury solicitor, permitting importation of liquor produced before December 1. Orders based on that ruling, which virtually nullified the department's prohibition against importation, have been withdrawn.

CITY EXPERT ANSWERS CRITICS.

[BY A. P. NIGHT WIRE.]

SAN FRANCISCO, Nov. 7.—Although representatives of Inter-mountain States, voiced at the hearing of the Joint Congressional Committee on Interstate Commerce here, the "jobbers' trust" exists in San Francisco, that this city enjoys especial advantages in the matter of railroad rates, and that unfair competition exists between Inter-mountain and Pacific Coast States to the great disadvantage of the former, were denied today by Seth Mann, traffic expert of the San Francisco Chamber of Commerce.

Mann said the inter-mountain region was "trying to take advantage of conditions by denying competition between railroads and shippers."

GERMANS FILIPINOS TO SUPPORT AMERICA.

[BY PACIFIC CABLE AND A. P.]

MANILA (P. I.) Nov. 6.—In an address to the Senate today, Manuel Quezon, President of the Senate, declared that the Filipino people show gratitude to the United States for entering its cause in the war, in which, he asserted, the Philippines have vital interest at stake as America herself. He said the United States would not be endangered by a defeat, whereas the Philippines stood to lose all their chances of liberty in the event of a German triumph.

LABOR CONVENTION MAY BE ABANDONED.

[BY A. P. NIGHT WIRE.]

DES MOINES (Iowa) Nov. 7.—A. C. Clausen of Des Moines, vice-president of the National Rivers and Harbors Congress, was notified today that the convention can not be held in Des Moines this year because of lack of accommodations. The convention was to start December 5. Mr. Clausen telegraphed a suggestion that the convention be abandoned this year.

EXPLOSION CAUSES DEATH OF TWO MEN.

[BY A. P. DAY WIRE.]

MIDDLETON (Pa.) Nov. 7.—Two men were killed and five injured in an explosion which wrecked the plant of the McAboo Powder and Chemical company near here today. According to survivors, men were carrying a pipe and accidentally dropped it on a pile of dynamite.

GOVERNOR HERTLING LOSES LIBERAL SUPPORT.

[BY ATLANTIC CABLE AND A. P.]

LONDON, Nov. 7.—A dispatch to the Exchange Telegraph from Amsterdam, says:

Count Friedburg, leader of the National Liberal party in Germany, has resigned the Vice-Presidency of the Prussian Ministry because Count Hertling, the new imperial German Chancellor, was unwilling to combine offices in the imperial or Prussian governments to other members of Parliament. The position of Count von Hertling as a majority leader by this fact is rendered difficult."

SEVEN-YEAR TERM FOR DRAFT EVADER.

[BY A. P. NIGHT WIRE.]

COUNCIL BLUFFS (Iowa) Nov. 7.—Sentenced to seven years in a Federal penitentiary was the sentence given Otto Mito of St. Paul, a draft law evader in the first conviction by court-martial at this center. It was charged that Wangerin refused to obey orders.

AMBASSADOR WILLARD GUEST OF PERSHING.

[BY ATLANTIC CABLE AND A. P.]

WITH THE AMERICAN ARMY IN FRANCE, Nov. 7.—Joseph E. Willard, the American Ambassador to Spain, visited the immediate billets of American troops and the trenches today and the men go over the top. He visited the school in which officers of new reserve officers are taught the methods of warfare. Later he will confer with Gen. Pershing at headquarters.

ESCAPED MUNITIONS TO PRUSSIA.

[BY A. P.]

NEW YORK, Nov. 7.—Hedwidge Hanny, an enemy alien, and Frank McIntosh, negro, were arrested here today after his arrest will be taken to Washington. Federal officials say they had traced Hanny's movements after his escape from Ellis Island back to the United States, and that he was returning with a cargo of munitions of war destined for Mexican capitalists.

EXCESS SUBSCRIPTIONS TO RUSSIAN LOAN.

[BY A. P.]

WASHINGTON, Nov. 7.—Bankers, owners and officers of the Shipping Board met with the Shipping Board today to discuss the question of financing the construction of ships. It was announced that the Shipping Board will not be able to provide money to pay for all the ships contracted for on the present basis of wages and prices of materials. The meeting was called to discuss ways and means of obtaining additional funds. Representatives of the leading shipbuilding companies of the country were present. Many of them are engaged in building ships for the Shipping Board. The question discussed was how to provide money to pay for ships already contracted for. It was stated

he Allies.

committee of Soldiers' and Workmen's Delegates demanded the right to control all orders of the General Staff in the Petrograd district, which was refused. Thereupon the committee announced it had appointed special commissioners to undertake the direction of the military and invited the troops to observe only orders signed by the committee. Machine gun detachments mounted the Soldiers' and Workmen's headquarters.

The government hopes to bring about a peaceful settlement of the crisis, on which account it reached the decision not to resort to force for the present. However, the Soldiers' and Workmen's committee was accused of an illegal organization and precautionary steps were taken to defeat any attempt at a revolt.

The government has decided not to resort to armed force for the present against the Military Committee of the Soldiers' and Workmen's delegates, but has ordered the Ministry of Justice to prosecute members of the committee. The military will take the necessary measures in case of revolt.

GERMANS KILLED BY FIRE OF OWN GU

[BY ATLANTIC CABLE AND A. P.]

LONDON, Nov. 7.—The ... correspondent at the British ... says:

"About 400 prisoners were ... at Passchendaele. A consi... number were killed by the ... their own guns as they were ... brought back, whether by ... or design has not been ... Otherwise, the total would have ... much higher."

AIR RAIDS ON DEPOTS REPORTED SUCCESSF

[BY ATLANTIC CABLE AND A. P.]

LONDON, Nov. 7.—The Admi... tonight issued the following ... communication:

"Last night bombing raids ... carried out by a Royal Navy ... squadron on the following ... objectives: The Thourout (Bege... railway station and the Lichter... railway station, and on a ... train near Lichtervelde. Seven... rect hits are reported. Large ... ties of explosives were dropped ... our machines returned safely."

UMWARE

d Kettle at $1.98

her they make a casserole, ... oiler, Berlin kettle, Dutch ... o-apartment cooker.

Kettle ..... $...
Pudding Pan ..... 1...

w Both for .. $1.9...

Specials—

20c Royal Granite Milk Pans ..... 9...

25c 3-qt. Preserving Kettles .... 19...

85c Royal Granite Preserving Kettles 43...

-Damerel Co.
th Broadway

t Watche
d design

One may choose here from over one hundred different styles of bracelet watches—including the very latest and most fashionable designs.

This establishment carries the most important stock of bracelet watches in Southern California. The prices range from $10 to $1000 and upward. The sketch shows one of the most popular shapes in wrist timepieces.

Gifts for the "Sammies" in Europe must be mailed before Nov. 15th.

nger & Son
ESTABLISHED 1...
651-655 SOUTH
BROADWAY

Washington.

LIQUOR IMPORTS UNDER THE BAN

Attorney-General Interprets the Prohibition Act.

Virgin Islands Alone are Immune from Law.

Customs Officials are Given Their Instructions.

[BY A. P. DAY WIRE.]

WASHINGTON, Nov. 7.—All importation of distilled ... for beverage purposes ... the Virgin Islands were ... today under instructions sent ... customs collectors based on Attorney-... interpretation of pro... sections of the food control ... and the law.

... produced on or before ... 1, when the revenue act was ... may not be imported for any ... but if produced after October ... and intended for other purposes ... consumption as a beverage ... may be admitted under customs ... regulations yet to be made.

... and other liquors made in the Islands after October 3, ... materials produced there, may ... into this country for ... or any other purposes. ... result of the order probably ... to admit for industrial uses ... of liquor now held by ... officers, pending the Attorney-General's review of a ruling ... several weeks ago by the ... solicitor, permitting importation of liquor produced before ... 3. Orders based on that ... which virtually nullified the ... prohibition against importation, have been withdrawn.

CITY EXPERT ANSWERS CRITICS.

[BY A. P. NIGHT WIRE.]

SAN FRANCISCO, Nov. 7.—Alleged representatives of Interstate ... voiced at the hearing ... Joint Congressional Committee ... Interstate Commerce here, ... "lobbers' trust" exists in San ... say that this city enjoys ... privileges in the matter of railroad ... and that unfair competition ... between Inter-mountain ... and Coast States to the great ... of the former, were ... today by Seth Mann, traffic ... of the San Francisco Chamber of Commerce.

... said the inter-mountain ... are "trying to take advantage ... conditions by denying com... between railroads and ...

TO FILIPINOS TO SUPPORT AMERICA.

[BY ATLANTIC CABLE AND A. P.]

MANILA (P. I.) Nov. 6.—In an ... in the Senate today, Manuel ..., President of the Senate, ... that the Filipino people show ... attitude to the United States ... supporting its cause in the war, in ... he asserted, the Philippines ... the most vital interest at stake ... fighting herself. He said the ... Filipinos would not be endangered by defeat, whereas the ... would stand to lose all their ... liberty in the event of a ... triumph.

CONVENTION MAY BE ABANDONED.

[BY A. P. NIGHT WIRE.]

DES MOINES (Iowa) Nov. 7.—A. C. ..., of Des Moines, vice-president ... National Rivers and Harbors ..., was notified today that ... convention can not be held in ... this year because of lack ... accommodations. The convention ... to start December 5. Mr. ... telegraphed a suggestion that ... convention be abandoned this ...

EXPLOSION CAUSES DEATH OF TWO MEN.

[BY A. P. DAY WIRE.]

PHILLIPSTON (Pa.) Nov. 7.—Two ... killed and five injured in ... which wrecked the ... of the McAbee Powder and ... near here today. According ... survivors, men were carrying ... and accidentally ... on a pile of dynamite.

HERTLING LOSES LIBERAL SUPPORT.

[BY ATLANTIC CABLE AND A. P.]

LONDON, Nov. 7.—A dispatch to ... Telegraph from Amsterdam says:

"Friedburg, leader of the National Liberal party in Germany, ... from the Vice-Presidency of ... Ministry because Count ..., the new imperial Chancellor, was unwilling to ... changes in the imperial or ... governments to other members ... Parliament. The position of ... Count Hertling as a majority ... is rendered ... by this fact is rendered ..."

TEN-YEAR TERM FOR DRAFT EVADER.

[BY A. P. NIGHT WIRE.]

DODGE (Iowa) Nov. 7.—... years in a Federal penitentiary ... the sentence given ... to ... of St. Paul, a draft law ... the first conviction by ... a court-martial at this canton... was charged that Wangerin ... obey orders.

AMBASSADOR WILLARD GUEST OF PERSHING.

[BY ATLANTIC CABLE AND A. P.]

WITH THE AMERICAN ARMY ..., Nov. 7.—Joseph E. ..., American Ambassador ... joined the immediate bil... of American troops and the ... grounds today, and ... to go over the top. ... the school in which ... new reserve officers are ... principals of warfare. Later ... Gen. Pershing at head-

SHIPPERS PROTEST.

Freight Rates on Products High Enough They Tell Interstate Commission.

[BY A. P. NIGHT WIRE.]

WASHINGTON, Nov. 7.—Shippers contending that the freight rates on their products already are high enough occupied most of today's hearing on proposed increases in commodity rates before Examiner Disque of the Interstate Commerce Commission.

During the hearing Eugene Morris, chairman of the Central Freight Association territory railroad board, stated that the railroads already had formulated, but had deferred filing pending the present investigation, an application to include lumber in the proposed general 15 per cent. advance. The plan, he said, is to apply the increase not only within the official classification territory east of the Mississippi River, but interterritorially.

E. H. de Pass of Seattle, traffic manager of the Carnation Milk Products Company, urged that if the advances can be demonstrated to be necessary as a war emergency measure, they should be granted with the understanding they were to remain in effect only until the war is over, rates then to be restored to their normal level.

Examiner Disque will conduct a hearing Friday of proposed rates on petroleum and grain and their products.

LUMBERJACKS TO HEAR LIBERTY'S CALL.

[BY A. P. NIGHT WIRE.]

NEW ORLEANS (La.) Nov. 7.—Patriotism is to be preached to lumberjacks in Southern forests with a hope of stimulating them to greater endeavor in turning out lumber for the wooden ships building and authorized by the government. The Southern Pine Association announced today that it was engaging speakers who would penetrate to even the remotest lumber camps to address the men at lunch hours and at especially-called meetings.

GAS AND FLAME CORPS SEEKS VOLUNTEERS.

[BY A. P. NIGHT WIRE.]

WASHINGTON, Nov. 7.—The Gas and Flame Corps now in training here wants a limited number of volunteers who are chemists, gas engineers, plumbers, electrical experts, pipe fitters, interpreters, mechanics, chauffeurs, explosive experts, cooks, gas experts, blacksmiths, carpenters or clerks. It also wants "muscular, quick-thinking, resolute men between the ages of 18 and 40 years, for pioneer soldier service of high character." The corps gives promise of early service.

REPUBLICANS WIN IN PHILADELPHIA.

[BY A. P. NIGHT WIRE.]

PHILADELPHIA, Nov. 7.—With the soldier vote not yet canvassed, the complete count in Philadelphia shows that the regular Republican candidates on the city ticket, supported by the Vare faction of the party, have majorities ranging from 2700 to 9600. Leaders of the town meeting party tonight declared it would take the official count and the soldier vote to decide Tuesday's election.

ESCAPED INTERNE MUST SERVE TERM.

[BY A. P. NIGHT WIRE.]

NEW ORLEANS (La.) Nov. 7.—Hedwidge Hantke, who escaped from an enemy detention camp at Fort McIntosh, near San Antonio, Tex., and was arrested here this week after his arrival from Mexico City, will be taken back to Fort McIntosh. Federal authorities said today they had traced the man to Mexico after his escape, and that he came back to the United States after conferring with German officials in the Mexican capital.

EXCESS SHIP RATE RULING IS SOUGHT.

[BY A. P. NIGHT WIRE.]

WASHINGTON, Nov. 7.—Shipowners and charterers sought from the Shipping Board a ruling today on the question of who receives the money obtained from freight rates on cargoes when the freight rate is higher than the government fixed charter rate. Owners contend that they should get the excess on the ground that private charters were abrogated when the Shipping Board commandeered all American tonnage afloat of more than 2500 tons capacity. A ruling will be made within the next few days.

FORMER PASTOR IS HELD FOR MURDER.

[BY A. P. NIGHT WIRE.]

RUSSELLVILLE (Ala.) Nov. 7.—The Rev. J. T. Terry, former pastor of a Methodist church here, was indicted today by the county grand jury on a charge of murdering Dr. Thomas Hughes, also of Russellville, and his trial was set for the week of November 12.

Terry still is confined to the jail hospital ward suffering from pistol wounds received at the time Dr. Hughes was killed by a discharge from a shotgun. The preacher and doctor, who had been friends, left here in a buggy and later were found in a country road, the doctor mortally and the preacher seriously wounded.

MUNITIONS EXPERTS TO PREACH DEFENSE.

[BY A. P. NIGHT WIRE.]

NEW YORK, Nov. 7.—Members of the special commission of the British Ministry of Munitions, now in the United States, will be received officially on their arrival in this city tomorrow for a week of conference with employers, labor leaders, manufacturers, engineers, writers and economic experts, to discuss industrial problems arising from the war.

At the series of gatherings planned for the week, the visitors will tell of Great Britain's experiences in building the war machinery to provide supplies for her fighting forces.

Army and Navy News.

Read the interview with Gen. Ryder, Chief Signal Officer, U. S. Army. Mayor Rolph on Camp Fremont. News sheets, 10c.

On the Fourth Floor

at Reich and Lievre

Reasons Why You Should Come to This Fourth Floor Shop—

—An "upstairs" shop with small expenses can always sell for less.

—This shop does business for cash only. No charge accounts to encourage extravagance.

—This shop is one of eight busy stores doing the largest cloak business on the Coast.

—Eight stores that buy as one—operated as one—can do so more economically than individual stores.

—All of which make for lower prices.

In addition to all these advantages heavy reductions have now been made for this Fine Garment Sale.

One-of-a-Kind Exclusive Suits Reduced

and now within reach of everyone—

$35 $45 $55

prices that have made these beautiful garments veritable "pick ups" for the well-gowned woman.

$29.75 One-Piece Dresses Now

Who couldn't use a dress?

An assortment of such fine and well fitting dresses for the money has never been offered at this price.
Serge frocks or silk dresses.

$15

739-745 Broadway
Fourth Floor
Opposite Morosco Theater Two Entrances

Reich and Lievre

Do You Want a Coat?

Our tremendous business in coats did not come by chance; but from good values every day. $14.75

Even the least expensive coats in this shop have style and fit. No coats are carelessly made or finished in a hurry. We use no stiff hard velours. $16.75

Heavy coats with collars of natural raccoon, $25.00. $18.75

Wool velours coats with collars of nutria, the fashionable short-haired fur, $29.75. $21.75

Black silk velours coats, lined completely with silk, $35.00. $25.00

Heavy wool velours coats with nutria collars and cuffs, $35.00. $29.75

Bolivia coats, silk lined, with nutria cape collars, $45.00. $35.00 to $100

Women's DRESSES

New are

Misses' and Women's Velveteen Dresses, the needed dress this season.

Perfectly appropriate in the morning, dressy enough for afternoon, for dinner and the theater. Warm enough for cold days. And most charming in the new bustle style.
$21.75 and higher, of course—

Perfectly Wonderful Velveteen Evening Gowns

$49.50

Evening Gowns of Satin Party Frocks of Taffeta

$16.75

Besides the most perfect selection of Smart New Street Dresses, starting at $25.

Ready for Emergency.

AUTO BUILDERS EXPECT PLANT CONSCRIPTIONS.

Official Committee Instructed that War Board May Act Soon.

[BY A. P. NIGHT WIRE.]

WASHINGTON, Nov. 7.—John R. J..., and A. W. Copland of Detroit today were named members of the official committee of three of the automobile industry to aid the government in applying the energies of the industry to the prosecution of the war.

Mr. Lee was named by Henry Ford and Copland by the Motor Accessories Manufacturers. The third member of the committee will be appointed by the National Automobile Chamber of Commerce. Gradual conscription of a considerable part of the nation's motor manufacturing facilities for war purposes is expected to begin as soon as details can be worked out. It will be the duty of the committee to adapt the industry to the needs of the government.

EXPECT CONSCRIPTION.

Priority shipment orders already have indicated what industries may be expected to be called on next for direct aid in bringing victory to the American arms. Restrictions on the shipment of materials for the manufacture of furniture, pianos and pleasure vehicles and the construction of theaters and highways were placed several weeks ago.

So long as war demands do not find hindrance in the manufacture of luxuries there will be no disturbance of any authority, but the War Industries Board has made it clear that it will not hesitate to call on any manufacturer to turn his plant to making war supplies if the shortage of raw materials, the problem of transportation, or the need for more munitions renders such a step imperative.

THEIR HARDEST PROBLEM.

Curtailment of the manufacture of pleasure cars, involving as it does the existence of sales agencies with an estimated investment of $600,000,000, scattered throughout every town and city in the United States, is expected to be one of the hardest problems which the committee and War Industries Board will have to solve.

The automobile men regard all pleasure vehicles as having a business value and being necessities to their owners. The priority orders issued under authority of the Council of National Defense have indicated that government officials hold a radically different opinion.

Assurances have been given that nothing will be done to cripple an industry, which is estimated to support 5 per cent. of the country's population. On their part, the automobile men have pledged their fullest co-operation to the government in whatever is necessary to win the war.

Colds Cause Headache and Grip.

Laxative Bromo Quinine removes the cause. There is only one "Bromo Quinine." E. W. Grove's signature is on box. 30 cents.

UNIVERSITY QUOTAS.

Details of Men for Third Series of Training as Officers are Designated.

[BY A. P. DAY WIRE.]

SAN FRANCISCO, Nov. 7.—The quotas from various western universities and colleges designated to enter the third series of training camps for commissions as second lieutenants, were announced at headquarters of the Western Department of the army here today. The camps open January 5, 1918.

The quota from each institution and the camps to which the candidates, who have not yet been selected, will be sent for training, include:

Leland Stanford, Jr., University, fourteen, to train at Camp Lewis, American Lake, Tacoma.

University of Arizona, twenty-four; University of California, forty-two; University of Nevada, twenty-three, all to train at Camp Kearny, Linda Vista, Cal.

SOCIALIST GOVERNOR ELECTED IN YUCATAN.

[BY A. P. NIGHT WIRE.]

NEW YORK, Nov. 7.—Carlos Castro Morales, running on the Socialist ticket, Constitutional and Progressive tickets, has been elected Governor of the State of Yucatan, Mex., according to a telegram received here today by the local agency of the Comiscon Reguladora, of that state. Morales received a majority of 50,000 votes in the election, which closed on November 4. This was the first election held in Yucatan under the Mexican Constitution, and was quiet and orderly throughout.

It is understood Gen. Alvarado will work in accord with the Carranza government.

CADORNA DEFINES NEW MILITARY ZONE.

[BY ATLANTIC CABLE AND A. P.]

ITALIAN ARMY HEADQUARTERS, Tuesday, Nov. 6.—Gen. Cadorna has issued an order including in the zone of military operations all territory to the north and east of the Po and Mincio Rivers.

This district takes in all of Northeastern Italy, from a point on the Adriatic coast about thirty miles south of Venice, westward and northward of Lake Garda, on the Trentino front.

MONTANA SUGGESTS USE OF HORSE MEAT.

[BY A. P. NIGHT WIRE.]

HELENA (Mont.) Nov. 7.—When the Montana State Council of Defense's Food Committee meets here Thursday, State Veterinarian W. J. Butler will suggest that the Montana range horse be pressed into service as a meat animal. He estimated that there are 250,000 unbroken horses in the State and says they are a drug on the market rather than an asset.

CUBAN MONEY ORDERS FORGED, IS WARNING.

[BY A. P. NIGHT WIRE.]

WASHINGTON, Nov. 7.—Warning was given by the Postoffice Department today of attempts to circulate counterfeit or forged Cuban money orders in the United States, especially among banks and large business-houses. Business men were advised that if they receive for credit money order purporting to be issued at Havana, bearing serial numbers greater than 550,000 to notify their postmaster or postoffice inspector particularly when the request for credit comes from an unknown party.

Fight Your Rheumatism With the Right Ammunition.

Take Every Advantage of This Relentless Enemy.

Fighting disease is the most important warfare known to mankind, because we are all subject to its attack.

One of the most common foes is Rheumatism, which attacks with relentless violence, and often leaves its victim entirely helpless. Rheumatism is so often successful against its victim because the wrong ammunition is used against it.

Too many people make the mistake of treating only the symptoms and entirely overlooking its source. They are so anxious to find relief from its torturing pains that they expect local applications of liniments and lotions to accomplish what is impossible.

Rheumatism is caused by millions of tiny germs, which are entrenched in the blood where they cannot be reached by locally applied liniments. They must be literally routed and forced out of the blood by a remedy which searches them out and puts them to flight.

For more than fifty years S. S. S. has been recognized as the most reliable blood remedy made. It goes deep down into the blood cells, and purifies and cleanses the circulation of every trace of impurity. It is the right ammunition for rheumatism and has been used in thousands of cases with gratifying results.

You can obtain S. S. S. at any drug store. Take no substitute. Write to our medical director, regarding your own case. Address Swift Specific Co., 12-D Swift Laboratory, Atlanta, Ga.

Charles T. Partridge.

CHICAGO, Nov. 7.—Charles W. Partridge, multi-millionaire owner of department stores and a generation ago famous for spectacular deals in grain, died here today, aged 74 years. Ten years ago Mr. Partridge divided $2,000,000 among his four children, among them the Princess Engalitcheff.

ENGLAND MAY LIFT EMBARGO ON SHOES.

[BY A. P. NIGHT WIRE.]

WASHINGTON, Nov. 7.—Negotiations are in progress for modification of the British order in council issued last February prohibiting shoe imports into Great Britain. American manufacturers have entered into contracts for supplying British firms and find themselves unable to deliver their products.

The British government is understood to be disposed to recognize the claims of the American manufacturers in so far as they relate to contracts made before the order was issued and a modification is expected within a few days.

BELL-ANS
Absolutely Removes Indigestion. Druggists refund money if it fails. 25c

The Times Free Information Bureau
619 South Spring Street

THE TIMES FREE INFORMATION AND RESORT BUREAU is for the accommodation and benefit of persons seeking interesting routes of travel, desirable hotels and resorts, recreation and recuperation at the seashore or in the mountains.

Particulars are furnished by competent attendants and by correspondence to the general public regarding rates and attractions of railroad and steamship lines, hotels and pleasure and health resorts. Photographs, descriptive circulars and transportation literature are kept on hand for inspection and distribution. Times readers can obtain here in a few minutes, without the delay incident to writing for it, all the information necessary for a safe and enjoyable journey or vacation. This service is absolutely free. Literature also may be obtained at the New Times Building, Broadway at First street.

PERSONS CONTEMPLATING VISITING LOS ANGELES ARE PRIVILEGED TO HAVE THEIR MAIL ADDRESSED TO THE BUREAU.

Resorts

EXCURSION FARE
$1.50 FROM LOS ANGELES ($1.25 from PASADENA)
MOUNT LOWE
On Sale Daily
Until December 3, Inclusive
By Agents Only
RETURN LIMIT SEVEN DAYS
Spend a Delightful Week or Week-End at
MT. LOWE RESORT
Ye Alpine Tavern and Housekeeping Cottages. Reasonable Rates. Free Amusements.

5 TRAINS DAILY 5
FROM MAIN STREET STATION LOS ANGELES
8-9-10 A.M.-1:30-4 P.M.
PACIFIC ELECTRIC RAILWAY

ARLINGTON HOTEL
SANTA BARBARA
An absolutely Fireproof Hotel—All Outside Rooms, affording plenty of light and air—Headquarters for Tourists from all parts of the world. Private Lavatories in connection with all rooms. Ideal climate the year round. Automobile road is now perfect. 3½ hours' run Los Angeles to Santa Barbara. Unexcelled facilities for care of automobiles in hotel grounds.
R. D'DUNN, Lessee.
The Most Attractive and Sportiest Golf Links in California.

Motorists —Spin Over Any of the 5 Level Boulevards Direct to the Virginia
American plan. Absolutely Fireproof.
Hotel Virginia LONG BEACH
Special Sunday Table d'Hote Dinner $1.50. 1:00 to 2:30. Music.
One visit at the Virginia will convince you of its excellence of cuisine and thoroughness of service.
Dancing every Wed. and Sat. night—Informal.
"The Home of Hospitality." Army and Navy Headquarters.

SANTA CATALINA ISLAND
California's Ideal Summer and Winter Resort. For time card and general information, inquire, Banning Co., Agents, 144 Pacific Electric Bldg., Los Angeles. Phones: Sunset Main 94. Home 10464.

MOUNT LOWE $1.50 Excursion Fare
Low rates at Ye Alpine Tavern and Cottages. Ask P. E. Information Bureau.

SPEND THE BEAUTIFUL FALL DAYS AT VENICE
RADIUM SULPHUR SPRINGS MELROSE AVENUE and GOWER STREET
Drink and bathe in the most radio-active natural curative mineral water. It purifies blood, keeps you young. HOT BATH treatments for Rheumatism, Colds, Poor Circulation, Sciatica, Diabetes, Stomach, Liver, Kidney, Bladder, Blood, Bright's, Nervousness and Female Troubles. Doctor's advice free. West Beach street car line. Phone 47184.

Los Angeles Hotels and Apartments
HOLTON ARMS THREE AND FIVE-ROOM UNFURNISHED APARTMENTS
A luxurious home in an ideal location. Our complete daily service eliminates household cares. Phone: 60257; West 236. West Adams at Hope Street and Palm Drive.

Steamships
PACIFIC STEAMSHIP COMPANY
THE ADMIRAL LINE
Main 7262. Day and Night Phone Service. A9233
324 South Spring Street.
Pasadena, 2 E. Raymond Ave. Long Beach, 115 W. Ocean Ave.
Berth and Meals Included in All Fares
SAILINGS:
San Francisco, Seattle, Tacoma
Steamship President, Thursday, 2 P.M.
Steamship Yale, Friday, 11 A.M.
Steamship Admiral Dewey, Sunday, 11 A.M.
San Diego
Steamship President, Wednesday, 9:20 A.M.
Steamship Yale, Thursday, 4 P.M.
Steamship Yale, Sunday, 4 P.M.
Hours of Departure from Pacific Electric Station, 4th and Main sts., Los Angeles.

SAN FRANCISCO $5.50, $6.50, $8.50 Round Trip $16.00
PORTLAND $36.50, $38.50, $37.50 Round Trip $41.00
STEAMSHIP BEAVER SAILS TUESDAY, NOV. 13
SAN FRANCISCO AND PORTLAND STEAMSHIP CO.
517 SOUTH SPRING A3761 Main 3304

San Francisco Hotels
When You Go to San Francisco
STOP AT THE HOTEL STEWART
RATES FROM $1.50 A DAY
New Steel and Concrete Structure—350 Rooms—250 Connecting Bathrooms
Most Famous Meals in the United States | Breakfast 60c; Sundays 75c | Lunch 60c | Dinner $1; Sundays $1.25
On Geary St., a few steps from Union Square. Take Municipal Car line direct to the door. Motor Bus meets principal trains and steamers.
CHARLES A. STEWART and MARGARET STEWART, Proprietors.

Whiskey Soaked Crazed Husbands

Men crazed by drink commit acts that are abhorrent to sober, sane men. They are really not responsible yet the law holds them responsible. If your husband or son is a drink-crazed, irresponsible, nervous, alcoholic wreck you can save him if you will give him the Neal Drink Habit Treatment at the Los Angeles Neal Institute, 945 South Olive street, or at home. No hypodermic injections. Call, write or phone for full particulars. Phone Broadway 4602.

DANDRUFF GOES! HAIR GETS THICK, WAVY, BEAUTIFUL

Save your hair! Double its beauty in a few moments. Try this!

Hair stops coming out and every particle of dandruff disappears.

Try as you will, after an application of Danderine, you can not find a single trace of dandruff or falling hair and your scalp will not itch, but what will please you most will be after a few week's use, when you see new hair, fine and downy at first—yes—but really new hair—growing all over the scalp.

A little Danderine immediately doubles the beauty of your hair. No difference how dull, faded, brittle and scraggy, just moisten a cloth with Danderine and carefully draw it through your hair, taking one small strand at a time. The effect is immediate and amazing—your hair will be light, fluffy and wavy, and have an appearance of abundance, an incomparable lustre, softness and luxuriance, the beauty and shimmer of true hair health.

Get a small bottle of Knowlton's Danderine from any drug store or toilet counter for a few cents and prove that your hair is as pretty and soft as any— that it has been neglected or injured by careless treatment—that's all.

Danderine is to the hair what fresh showers of rain and sunshine are to vegetation. It goes right to the roots, invigorates and strengthens it. Its exhilarating, stimulating and life-producing properties cause the hair to grow long, strong and beautiful.

IT'S YOUR LIVER! YOU'RE BILIOUS, HEADACHY, SICK!

Don't stay constipated with breath bad, stomach sour or a cold.

Enjoy life! Liven your liver and bowels tonight and feel fine.

To-night sure! Remove the liver and bowel poison which is keeping your head dizzy, your tongue coated, breath offensive and stomach sour. Don't stay bilious, sick, headachy, constipated and full of cold. Why don't you get a box of Cascarets from the drug store now? Eat one or two to-night and enjoy the nicest, gentlest liver and bowel cleansing you ever experienced. You will wake up feeling fit and fine. Cascarets never gripe or bother you all the next day like calomel, salts and pills. They act gently but thoroughly. Mothers should give cross, sick, bilious or feverish children a whole Cascaret any time. They are harmless and children love them.

City Restaurants

Adolph Jahnke Prop.
JAHNKE'S TAVERN
324 SO. SPRING ST. OPPOSITE HOTEL ALEXANDRIA
NO DULL MOMENTS
The Food, Service and Entertainment here are in keeping with the high standard maintained by Jahnke's Tavern from the beginning.
Hospitable as the Spirit of the West

AUSTRALIA
HONOLULU, SUVA, NEW ZEALAND
Regular sailings from Vancouver, B. C., by the palatial passenger steamers of the Canadian-Australian Royal Mail Line. For full information apply Can. Pac. Railway, 605 S. Spring st., L. A., or to Gen'l Agent, 446 Seymour St., Vancouver, B. C.

Steamships
ROYAL MAILS (Neutral Flag)
Nederland and Rotterdam
Joint Pacific Service (1st, 2nd and 3rd Cabin)
YOKOHAMA (via Honolulu) KOBE, NAGASAKI, HONGKONG, SINGAPORE and JAVA
Sailings from San Francisco, Nov. 10, 24; Dec. 1.
[Single $100. YOKOHAMA 2nd Cabin $150. R. T.]
Address A. M. Colver, 537 S. Spring, L. A.

Innovation.

NEW USE FOR COTTONSEED.

Eastern Bakeries Make Bread from By-product.

University Test Shows High Nutritive Value.

Good Substitute for Wheat, Say Food Experts.

[SPECIAL CORRESPONDENCE.]

AUSTIN (Tex.) Nov. 6.—Cottonseed flour is being manufactured and shipped in considerable quantities to various points in Texas and outside of the State by G. A. Baumgarten of Schulenburg, according to advices received by the home economics department of the University of Texas. Two bakeries in the East, one located in Boston and the other in New York City, are regularly using cottonseed flour in the making of bread. Much interest has been created in other parts of the country in this new food product and prospects are favorable for its adoption by many people.

It is noteworthy that two women, Prof. Anna F. Richardson and Miss Jennie R. Bear, of the home economics department of the University of Texas, are largely responsible for bringing to public attention the value of cottonseed flour as human food. They began a scientific investigation of this product some time ago with a view of learning whether it could not be used to conserve the supply of wheat flour. Incidently, their investigation had, for its purpose, the prompting of a wider use of cottonseed oil. They conducted a series of five digestive experiments in the nutrition laboratory of the university, using women as their subjects. For five days the diet of these women was made up of cottonseed flour in combination with corn meal, butter, sugar and grape juice. During that period, each one of the women had 100 grams, about three and one-half ounces, of cottonseed flour in the form of bread. The results of the experiments showed an average digestibility for the protein of cottonseed flour to be about 85 per cent. This places it along with other cereals and breadstuffs. It was demonstrated that cottonseed flour contains a very high per cent. of tissue-building material. It is stated that it would replace to advantage one-third of the wheat flour in all respects where flour is used.

Food economists attach great importance to the experiments conducted by Prof. Richardson and Miss Bear in the use of cottonseed flour. In urging the wider use of the product, these women say:

"It is well known that the United States faces a very serious food situation. Not only is there a great shortage in our staple articles of food, wheat, potatoes and meat, as is shown by a comparison of the government reports for the past few years, but the demands upon our food supply have vastly increased. When the United States entered the war we assumed the burden of supplying a large part of the food for our allies, as well as of Belgium and the neutral nations. This burden, plus our shortage of crops, forces us to utilize as never before every available foodstuff.

"The South has an almost untouched source of food in cottonseed. The United States raises, each year, an enormous crop of cotton and until only a few years ago, the fiber was the sole marketable product, while the seed was considered practically a waste. Only recently has there been any attempt to manufacture an edible product from the cottonseed meal.

"After some experimentation we now have on the market a very palatable brand of cottonseed flour. In its manufacture the kernel has been subjected to a roasting process and the meal has been highly bolted, with the result that the greater part of the resin and fiber have been removed and a light colored flour of fine texture and of a pleasant nutty flavor is produced.

"The analysis of the cottonseed flour as furnished by G. S. Frape, chemist, Texas Agriculture and Mining College, is as follows:

"Protein, 61.19; fat, 11.40; crude fiber, 3.05; nitrogen-free extract, 22.22; water, 6.14; ash, 6.00.

NAME OF ANGELENO ON CASUALTY LIST.

[BY A. P. DAY WIRE.]

OTTAWA (Ont.) Nov. 7.—G. G. Laing-Meason, Los Angeles, and G. B. Thornton, Seattle, are among Americans listed as wounded in today's casualty list.

Most Old People Are Constipated

The wear of years impairs the action of the bowels. As people grow older they restrict their activity, neglect to take sufficient exercise, and indulge a natural disposition to take things easy. The digestive organs become more sensitive to the demands made upon them and rebel more quickly.

It is of special importance to the health of elderly people that the bowels be kept normally active. A mild yet effective remedy for constipation, and one that is especially suited to the needs of old folks, women and children, is the combination of simple laxative herbs with pepsin sold in drug stores under the name of Dr. Caldwell's Syrup Pepsin. It costs only fifty cents a bottle and should be in every family medicine chest. A trial bottle, free of charge, can be obtained by writing to Dr. W. B. Caldwell, 456 Washington St., Monticello, Illinois.

Los Angeles Hotels
ELDORADO HOTEL
"IT'S FIREPROOF"
Rooms, one person, 75 cents and $1.00 per day; no "up." Rooms with bath, $1.50 and $2.00. Take LOS ANGELES TRANSFER CO. BUS TO THE HOTEL. WE PAY THE FARE. FORMERLY THE KING EDWARD HOTEL.
FIFTH AND LOS ANGELES STREETS
LOS ANGELES
WALTER H. SMITH, Manager

On Sentry Duty in France.

The tallest and shortest sentries in France.
An amusing contrast in size seen at a French depot showing a French and an American sentry on guard. The poilu's gun is bigger than he.

Failure.

U-BOAT CAMPAIGN FAST LOSING EFFECTIVENESS.

[BY ATLANTIC CABLE AND A. P.]

LONDON, Nov. 7.—A marked decrease in the British merchant ships sunk during the last week is noted in the Admiralty report tonight. Only eight vessels over 1600 tons were sunk by mine or submarine, and four vessels under that tonnage. No fishing vessels were sunk. The summary:

Arrivals, 2384; sailings, 2379.

British merchant vessels over 1600 tons sunk by mine or submarine, including two previously, eight; under 1600 tons, including one previously, four.

Fishing vessels sunk, none.

British merchant vessels unsuccessfully attacked including five previously, six.

The sinkings of British merchant ships recorded in the latest Admiralty report are the smallest in point of number since the unrestricted submarine warfare began. They probably are smallest in tonnage also, for, while in the week ending September 16, only eight vessels of 1600 tons or over were sunk, twenty vessels under that tonnage were destroyed. The next best record in point of number was the week ending September 30, when thirteen vessels were sunk, eleven large and two small.

ITALY LOSES TWO SHIPS.

[BY ATLANTIC CABLE AND A. P.]

ROME, Nov. 7.—The Italian shipping losses from submarines in all seas for the week ending November 4 were two steamers under 1500 tons and three sailing craft under 100 tons.

FRENCH LOSSES LIGHT.

[BY ATLANTIC CABLE AND A. P.]

PARIS, Nov. 7.—The losses to French shipping by submarine or mine in the week ending November 4 were one vessel over 1600 tons and one under that tonnage.

"Great Oaks from Little Acorn Grow."

ENGLAND'S ARMY NOW MIGHTIEST IN HISTORY.

[BY ATLANTIC CABLE AND A. P.]

MANCHESTER, Nov. 7. — The British Chancellor of the Exchequer, Andrew Bonar Law, at a great war-aims meeting here tonight, declared that Great Britain could look to the future not only with hope, but with absolutely confidence. He said that Great Britain's overseas force is more than 3,000,000, adding: "A mightier force never existed."

"Great Britain had trebled the airplane engine production since October, 1916," he said. "As for the submarine campaign, I can say with certainty that it is not going to bring us to our knees."

Referring to the Italian situation, Bonar Law said:

"We are watching with the deepest anxiety what is happening in Italy—with deep anxiety, but not without hope."

He believed the Italian army would be able to stop the German advances until aid had come from Great Britain and France.

Patriotic.

BROOKLYN MEAT DEALER TO SELL AT WHOLESALE.

[BY A. P. NIGHT WIRE.]

NEW YORK, Nov. 7.—Arthur Williams, city food administrator, was notified today by Albert Rosen, owner of five retail meat stores in Brooklyn, that for the period of the war all meats and meat products would be sold to the public in his establishments at wholesale costs, which would include only cost of labor and paper, and not light, refrigerator or rent.

Rosen declared he had taken this patriotic step as a war measure, as he is convinced that relief work must be undertaken on a nation-wide scale "if grave internal disturbances, prejudicial to our success in winning this war, are to be averted."

FUNDS TO REMOVE BELGIAN CHILDREN.

[BY A. P. NIGHT WIRE.]

WASHINGTON, Nov. 7.—The Red Cross War Council has appropriated $216,250 for the care of Belgian children moved into France and Switzerland to get them out of the range of the battle lines. This work is being done in co-operation with representatives of the Belgian government, and the Red Cross appropriation is sufficient for aid one year.

CAILLAUX APPEARS IN BOLO PASHA CASE.

[BY ATLANTIC CABLE AND A. P.]

PARIS, Tuesday, Nov. 6.—Joseph Caillaux, the former Premier, was examined today by Capt. Bouchardon, who is investigating the Bolo Pasha affair. It is understood he was questioned about his connection with the newspaper Bonnet Rouge, and about certain entries on the stubs of Bolo Pasha's check books, now in the possession of Capt. Bouchardon.

IOWA LIQUOR VOTE STILL UNCHECKED.

[BY A. P. NIGHT WIRE.]

DES MOINES (Iowa) Nov. 7.—With the returns of recount of votes cast in the prohibitory amendment election still incomplete, the executive council adjourned late today until November 20, when it will undertake to complete the official canvas. No figures were given out on the result so far as the council went today. The unofficial vote showed the amendment defeated by a majority of approximately 1000.

TURKEY SUFFERING FROM FUEL FAMINE.

[BY ATLANTIC CABLE AND A. P.]

AMSTERDAM, Nov. 7.—The Cologne Gazette's Constantinople correspondent says an order has been issued there fixing three meatless days each week. The correspondent adds that a shortage of fuel is necessitating the cutting down of forests around the city. He says also that the depreciation in paper money and the resultant inflation of prices is causing alarm.

CHICAGO ART AWARDS.

List of Prize Winners in Thirtieth Annual Exhibition Made Known by Judges.

[BY A. P. NIGHT WIRE.]

CHICAGO, Nov. 7.—Awards at the thirtieth annual exhibition of American oil paintings and sculpture at the Art Institute of Chicago were made public tonight.

The Mr. and Mrs. Frank G. Logan medal, carrying $1500 for a painting or a piece of sculpture by an American was awarded Albin Polasek for "The Portrait of Charles W. Hawthorne." The Potter Palmer gold medal, with $1000 prize was awarded Ernest L. Blumenschein, for "The Chief Speaks."

The Norman Wait Harris silver medal, with a $500 prize, was awarded Charles Reiffel for "In the Hills," and the Norman Wait Harris bronze medal, with a $300 prize was given to Guy C. Wiggins for "Lightly Falling Snow."

BEE MEN TO MEET.

Los Angeles Selected for Conference to Decide on Organization to Promote Market.

[BY A. P. NIGHT WIRE.]

SACRAMENTO, Nov. 7.—The California Bee-keepers' Association closed its two days' convention in this city last night with the election of officers and a unanimous vote to hold a meeting in Los Angeles in the near future when a bee-keepers' marketing organization will be perfected. F. A. Alexander of Ontario was chosen president to succeed B. B. Hogaboom, M. L. Richter of Modesto was re-elected secretary and treasurer and W. C. Kerr of San Diego, Charles F. M. Stone of Los Angeles and J. O. McCubbin of Reedley, were named as directors. The results of the convention were wholly satisfactory and it is believed that next season will experience much progress in the development of the honey industry in the State of California.

COAL CONFISCATION CALLED ROBBERY.

[BY A. P. NIGHT WIRE.]

WASHINGTON, Nov. 7.—Wholesale confiscation of coal by Ohio Mayors and city officials was denounced as municipal robbery today by the fuel administration, which is considering immediate action unless the practice is discontinued. Investigators have reported that in some places railroad tracks were torn up to prevent whole trainloads of coal from being moved.

Directors of the National Coal Association conferred with Dr. Garfield in an effort to find a solution for the shortage of cars and other transportation problems. Car shortage, Dr. Garfield was told, has cut production during the last ten days by 400,000 tons. The advisability of giving coal shipments priority in certain districts and the necessity for more efficinet co-operation between the railroads in handling coal shipments and empty cars were discussed. The National Coal Association is organizing a transportation department to assist the government and the railroads in relieving the situation.

NEW SCARLET FEVER SERUM DISCOVERED.

[BY ATLANTIC CABLE AND A. P.]

STOCKHOLM, Nov. 7.—Announcement was made at a meeting of the Swedish Medical Society today by Dr. Karl Kling, bacteriologist at the Colonian Institute of the discovery of a serum for the treatment of scarlet fever.

It was stated that the use of the serum had reduced the mortality in the most severe cases to 17 3-5 per cent. as compared with a mortality of over 70 per cent. in equally severe cases, which were not treated with the serum.

ARTILLERY ACTIVE IN FLANDERS—BERLIN.

[BY ATLANTIC CABLE AND A. P.]

BERLIN (via London) Nov. 7.—"In some sectors on the Flanders front there was increased artillery activity," says this evening's supplementary army headquarters statement. "In the Sundgau (upper Alsace) there were local engagements near Ammersweiler and Heidweiler."

WILHELM NEEDS MORE REST, DOCTORS SAY.

[BY ATLANTIC CABLE AND A. P.]

LONDON, Nov. 7.—A dispatch to the Exchange Telegraph from The Hague says a message received from Cologne asserts Emperor William canceled his visit to Gorlitz.

"The doctors have ordered the Emperor not to overtax his strength," the dispatch adds. "Although not ill, the doctors say the Emperor needs more rest and less traveling. The last six months have been particularly strenuous for him."

TO PRAY FOR VICTORY.

King George Addresses People and Sets Aside Day for Thanksgiving for All.

[BY ATLANTIC CABLE AND A. P.]

LONDON, Nov. 7.—The King has addressed a letter "to my people" appointing Saturday, January 6, as a "special day of prayer and thanksgiving in all the churches throughout my dominions." The King says:

"The world-wide struggle for the triumph of right and liberty is entering upon its last and most difficult phase. The enemy is striving by desperate assault and subtle intrigue to perpetuate the wrongs already committed and to stem the tide of a free civilization. We have yet to complete the great task to which more than three years ago we dedicated ourselves.

"At such a time I would call upon you to devote a special day to prayer, that we may have the clear-sightedness and strength necessary to the victory of our cause."

DODGES U-BOATS, DROWNS.

[BY A. P. NIGHT WIRE.]

AN ATLANTIC PORT, Nov. 7.—Capt. J. E. Bell of the British steamer Black Prince was drowned off the Atlantic Coast, Sunday, when he fell from the deck of his ship. Capt. Bell in many trips through the war zone in the last two years has successfully eluded German submarines several times.

Means Business.

WILL ENFORCE NEW FUEL L...

Alleged Violations ... to be Investigated.

Seizure of Coal Ship... Ohio Condemned.

Wholesale Robbery, ... Administrator Co...

[BY A. P. NIGHT WIRE.]

WASHINGTON, Nov. 7.—Immediate investigation of ... that coal operators and ... not carrying out the ... fuel administration fixing ... governing distribution will ... ed by the Department of ...

Orders have been prepared ... ing all Federal district ... study the fuel administration ... lations and to see that the ... forced. The directions will ... a certain sifting of ... prosecutions wherever it ... that the law has been ...

Seizure of coal from ... Ohio Mayors and city ... be left, the fuel administration ... nounced tonight, to the ... fuel administrator for ... statement issued earlier ... Fuel Administrator Garfield ... terized this sort of conduct ... "wholesale robbery."

All transshippers of coal ... York, Philadelphia, Baltimore ... Hampton Roads were ordered ... fuel administration today ... future shipments through ... water Coal Exchange to ... the movement of coal ... "This order," said a ... accompanying it, "will conserve ... timated, in increased ... approximately 10,000,000 ... coal a year, on account of ... in detention of cars at ... and therefore an increase ... of coal at the mines."

Out of Order.

CLEARS COURTROOM IN WEINBERGER'S ...

TESTIMONY AS TO ... CAUSES LAUGHTER

Judge Seawell Takes ... Action and Hearing Proceeds Behind Closed Doors—Pro... son of Redlands Testifies ... State as to Identity of ...

[BY A. P. NIGHT WIRE.]

SAN FRANCISCO, Nov. ... perior Judge Emmet Seawell ... the court cleared in the ... trial of Israel Weinberger ... misconduct of some of the ... tors.

Mrs. Nellie Edeau, who ... a main witness in the ... ing out of the preparedness ... bomb explosion of July ... fied that she saw Warren ... ing his automobile at a ... Market street where the ... are alleged to have gone ... of the tragedy.

During her examination ... Edeau said that "one of the ... pays for the defense had ... a "near bribe." The ... greeted the remark ... Seawell to clear the court ... the trial then proceeded ... locked doors.

Prof. George W. Reed, ... structor at the University ... lands, Cal., testified for the ... He repeated testimony ... the trial of Mrs. Rena ... quitted on one charge of ... growing out of the explosion ... said he saw an automobile ... the State contends was ... standing in Market street ... dred yards from the ... plosion, a few minutes ... detonation. He said a ... he described more fully ... previous testimony, ... machine and drove toward ... near which the bomb ... The State contends that ... drove other bomb ... automobile to the ... explosion occurred.

Captive.

AMERICAN SEIZED BY VILLA ...

CARRIED INTO THE ... SAYS JUAREZ ...

Mexican Officials ... Shot by Rebels Who ... Train Last Sunday—... ranza Customs Official ... American Money Seized.

[BY A. P. NIGHT WIRE.]

JUAREZ (Mex.) ... American passenger ... which was attacked by ... era and dynamited Sunday ... prisoner and taken to ... tains, according to a ... here late today. An official ... ing made tonight to ... port. It was first reported ... sengers arriving on the ... night that there were ... on the train, the only ... ing a German boy, who ... but not harmed.

It became known ... number of government ... Torreon were on the ... was attacked, and all ... fied and shot by the ... official was bringing a ... silver coin to Juarez to ... toms officials. He was ... his money seized. ... report that a large ... ver belonging to an ... ing company had been ... the train. This silver ... here last night ... sacks and was taken ... day.

PARADE TO FEATURE JAM FOR ...

[BY A. P. ...

NEW YORK, ... thousand pounds of ... the women of Fairfield ... necticut, for ... France, together with ... French diet kitchen ... food, will be carried ... trucks in a parade ... nue tomorrow. ... women of the ...

Waste Adjustment.

JOHNSON FLAYS WAR TAX BILL.

... Believes His Views Should Have Prevailed.

... Proves His Loyalty to President Wilson.

... Made "So Error Can be Remedied."

[BY A. P. NIGHT WIRE.]

SAN FRANCISCO, Nov. 7.—Senator Hiram W. Johnson criticised the present war revenue bill as "unjustic, ambiguous and by no ... just" in an address today before the San Francisco Advertising ... He made clear at the outset ... speech his unswerving loyalty ... President in the conduct of ... war, but declared that the ... war profits were inadequately ... and a levy of 75 per cent. ... made upon them as was proposed in an amendment which the ... offered, the country would ... from this source $400,000,000, ... more than it will get from ... present war revenue bill, ... declared.

TAXES AND FINANCES.

In this, his first public speech ... his return from Washington, ... Johnson said, in part:

"All experience of all wars has ... shown that they must be financed ... as possible by present taxa... Of course, such a war as that ... confronts us could not be ... prosecuted by taxation, and ... is necessity be carried on in ... by loans. In part by taxation; ... the largest amount of money ... met with the least interruption ... and injury to business, it is ... said, should be raised by tax... We must also realize that we ... undertaken not only to finance ... but to finance as well ... ation at war with Germany, ... that we have to date assumed ... of approximately twenty-... or twenty-three billions of dol...

VIEWS ON PROFITS.

The divergence of view in the ... arose over the taxation of ... I introduced the first amend... and in its behalf presented ... argument. It was established ... war profits, that is profits made ... business substantially out of the ... 1916, aggregated $3,000,000,... and that these profits in 1917 ... aggregate approximately ...,000,000. My design was to ... these war profits and to take ... largest possible percentage of ... money coined out of the war ... for the prosecution of the ...

... in the first amendment ... cent., which, calculated on ... of war profits, for 1917, ... have given us $2,000,000,000. ... income taxes under the bill ag... $777,000,000, and taxes on ... and tobaccos $250,000,000 in ... numbers.

GIVES ESTIMATES.

... upon the estimated war ... for 1917, and taking 75 per ... of these war profits, the ag... we would have obtained ... them, income taxes and taxes ... beers and tobaccos would have ... in round numbers, $4,000,000,... The highest estimate of money ... under the present revenue ... $4,500,000,000. The amount ... is estimated will be derived ... the taxes in the bill, now a ... from excess profits, is approx... $1,200,000,000."

Senator Johnson pointed out ... England's procedure in con... her men had been urged ... the United States as an ... example, and we had been ... to profit by England's mis... and yet when we wanted ... as England was doing, when ... abilities in one year almost ... England's in the whole ... war, we drew back aghast, ... England's advice and example ... persuasive only in dealing ... our blood."

ENGLAND'S WAR TAX.

... said that in the first year of ... England took 50 per cent. ... profits; in the second year, ... per cent., and in the third year, ... cent.

... declaring "our steel and ... manufacturers' tremendous ... profits for three years have ... partially been untouched by the ... ment," he submitted the following table showing corporation ... profits compared with the period ... before the war:

	Average Pre-War Period	1915.	1916.
Steel Corporation	$85,000,000	$277,000,000	
Bethlehem Steel Corporation	4,000,000	57,000,000	
Midvale Steel and Ordnance Co.	1,000,000	12,000,000	
Baldwin Locomotive Works	2,000,000	22,000,000	
Crucible Steel Co.	4,000,000	23,000,000	

... every day of 1917, Senator ... concluded, the United States ... corporation "will make a profit ...,000,000."

... select no one corporation in... only, but concretely I put be... you an example that you may ... stand the present mode of ... so that you may do your ... in the future in remedying it."

Optimism.

TUATION IN ITALY ANALYZED BY M...

[BY ATLANTIC CABLE AND A. P.]

LONDON, Nov. 7.—Maj.-Gen. Frederick B. Maurice, chief ... director of military operations ... at the War Office, in his ... daily talk with the Associated ... today, said:

"The Italian situation is serious ... but a considerable part of ... alarmist talk which has ... circulating is untrue. The ... that Von Mackensen ... the attack with an overwhelming force of 300,000 men ... fabrication. The enemy ... were commanded by Von ...

"Moreover, the attack was no ... to Gen. Cadorna, who ... it was coming so far in ... that he issued a com... warning the troops ... it not necessary to say ... here as to the cause of ... Italian failure except to note ... the Germans accomplished ... something through in... sidious propa... Italian troops ...

"The wit... Italians from ... line need cas... ment because ... Cadorna's ch... ment of the ... Development... largely on t... allied reinforc... line in adequ...

Referring ... claims of an ... prisoners. G... pressed the ... were largely ... "The Germa... the best possi... likely that t... all the civilia... prisoners they ...

NEW EDISO...

The New Dia... graphs are being ... sold daily at ... your Christmas ... now. Payments ... Jan. 1st, if desir...

Mean Business.

WILL ENFORCE NEW FUEL LA

Alleged Violations of ... to be Investigated.

Seizure of Coal Shipment Ohio Condemned.

Wholesale Robbery, Dec... Administrator Garfield.

[BY A. P. NIGHT WIRE.]

WASHINGTON, Nov. 7.—As ... mediate investigation of ... that coal operators and dealers ... not carrying out the orders ... fuel administration fixing prices ... governing distribution will be ... ed by the Department of Jus...

Orders have been prepared ... ing all Federal district attorn... study the fuel administration's ... lations and to see that they are ... forced. The directions will ... a certain sifting of charges ... prosecutions wherever it ... that the law has been violated.

Seizure of coal from ... Ohio Mayors and city officials ... he left, the fuel administrator ... nounced tonight, to the Ohio ... fuel administrator for action. ... statement issued earlier in the ... Fuel Administrator Garfield ... terized this sort of confiscation ... "wholesale robbery."

All transshipers of coal at ... York, Philadelphia, Baltimore ... Hampton Roads were ordered ... fuel administration today to ... future shipments through the ... water Coal Exchange to ... the movement of coal cars.

"This order," said a statement ... companying it, "will result, it ... timated, in increased production ... approximately 10,000,000 tons ... coal a year, on account of cut ... in detention of cars at the ... and therefore an increased ... of coal at the mines."

Out of Order.

CLEARS COURTROOM IN WEINBERG'S TR...

TESTIMONY AS TO NEAR-... CAUSES LAUGHTER.

Judge Seawell Takes Some Action and Hearing Proceeds Behind Closed Doors—Prof. Robinson of Redlands Testifies for State as to Identity of Auto.

[BY A. P. NIGHT WIRE.]

SAN FRANCISCO, Nov. ... perior Judge Emmet Seawell ... the court cleared in the ... trial of Israel Weinberg ... misconduct of some of the ... tors.

Mrs. Nellie Edeau, who ... a main witness in the trial ... ing out of the preparedness ... bomb explosion of July, 1916, ... fied that she saw Weinberg ... ing his automobile at a ... Market street where the ... are alleged to have gone to ... of the tragedy.

During her examination ... Edeau said that one of the ... neys for the defense had ... a "near bribe." The laughter ... greeted the remark caused ... Seawell to clear the courtroom ... the trial then proceeded ... locked doors.

Prof. George W. Roberts ... structor at the University ... lands, Cal., testified for the ... He repeated testimony he ... the trial of Mrs. Rena Mooney ... quitted on one charge of ... growing out of the explosion ... said he saw an automobile, ... the State contends was ... standing in Market street, a ... dred yards from the site of the ... plosion, a few minutes prior ... detonation. He said a man ... he described more fully ... previous testimony, got ... machine and drove toward the ... near which the bomb exploded.

The State contends that ... drove other bomb defendants ... automobile to the spot where ... explosion occurred.

Captive.

AMERICAN SEIZED BY VILLA BAND

CARRIED INTO THE MOUN... SAYS JUAREZ REPORT.

Mexican Officials from Pa... Shot by Rebels Who Dyna... Train Last Sunday—Pay for ... rants Customs Officials ... American Money Saved.

[BY A. P. NIGHT WIRE.]

JUAREZ (Mex.) Nov. ... American passenger on the ... which was attacked by Villa ... ers and dynamited Sunday was ... prisoner and taken to the ... tains, according to a report ... here late today. An effort ... ing made tonight to verify ... port. It was first reported ... passengers arriving on the ... night that there were no ... on the train, the only fatality ... ing a German boy, who was ... but not harmed.

It became known tonight ... number of government officials ... Torreon were on the train ... was attacked, and all were ... fied and shot by the Villa ... official was bringing a ... silver coin to Juarez to pay ... toms officials. He was ... his money seized. This ... report that a large quantity ... ver belonging to an American ... ing company had been taken ... the train. This silver was ... here last night hidden in ... sacks and was taken to ... day.

PARADE TO FEATURE JAM FOR SOL...

[BY A. P. NIGHT WIRE.]

NEW YORK, Nov. ... thousand pounds of jam ... the women of Fairfield ... necticut, for wounded ... France, together with ... French diet kitchens, ... food, will be carried in ... trucks in a parade down ... nue tomorrow. Virtually ... women of the county ...

Wage Adjustment.

...NSON FLAYS WAR TAX BILL.

... Believes His Views ... Have Prevailed.

... His Loyalty to President Wilson.

... Made "So Error ... Can be Remedied."

[BY A. P. NIGHT WIRE.]

... FRANCISCO, Nov. 7.—Sen... W. Johnson criticised ... war revenue bill as "un... ambiguous and by no ... in an address today be... San Francisco Advertising ... He made clear at the outset ... his unswerving loyalty ... President in the conduct of ... but declared that the na... profits were inadequately ... a levy of 72 per cent. ... upon them as was pro... amendment which the ... offered, the country would ... this source $400,000,000 ... than it will get from ... present war revenue bill.

TAXES AND FINANCES.

... his first public speech ... return from Washington, ... Johnson said, in part:

... experience of all wars has ... that they must be financed ... possible by present taxa... source, such a war as that ... confronts us could not be ... conducted by taxation, and ... necessity be carried on in ... part, by taxation; ... largest amount of money ... with the least interrup... injury to business, it is ... should be raised by tax... We must also realize that we ... undertaken not only to finance ... but to finance as well ev... are at war with Germany, ... we have to date assumed ... of approximately twenty-... billions of dol...

VIEWS ON PROFITS.

... divergence of view in the ... over the taxation of ... introduced the first amend... in its behalf presented ... It was established ... profits, that is profits made ... substantially out of the ... aggregated $2,000,000,000, ... that these profits in 1917 ... aggregate approximately ... My design was to ... war profits and to take ... possible percentage of ... coined out of the war ... the prosecution of the ...

... in the first amendment ..., which, calculated on ... of war profits, for 1917, ... gives us $2,000,000,000, ... taxes under the bill ap... $777,000,000, and taxes on ... and tobacco $250,000,000 in ...

... ESTIMATES.

... upon the estimated war ... 1917, and taking 72 per ... war profits, the ag... would have obtained ... become taxes and taxes ... and tobacco would have ... and numbers, $4,000,000,000. ... highest estimate of money ... the present revenue ... $2,000,000,000. The amount ... estimated will be derived ... taxes in the bill, now a ... excess profits, is approx... $1,500,000,000."

Senator Johnson pointed out ... Lloyd's procedure in con... with her men had been urged ... United States as an im... example, and we had been ... to profit by England's mis... and yet when we wanted ... England was doing, when ... men in one year almost ... England's in the whole term ... war, we drew back aghast, ... Lloyd's advice and example ... persuasive only in dealing ... blood."

ENGLAND'S WAR TAX.

... that in the first year of ... England took 50 per cent. ... profits; in the second year, ... cent., and in the third year, ...

... declaring "our steel and ... manufacturers' tremen... for three years have ... been untouched by the ... he submitted the fol... showing corporation ... compared with the pe... the war:

	Average Pre War Period	1916.
...	$83,000,000	$271,000,000
...	4,000,000	57,000,000
...	1,000,000	12,000,000
...	11,000,000	50,000,000
...	10,000,000	22,000,000
...	18,000,000	26,000,000
...	4,000,000	13,000,000

... day of 1917, Senator ... concluded, the United States ... corporation "will make a profit ... $1,000,000,000, ... not one corporation in ..., but concretely I put be... an example that you may ... so that you may do your ... the future in remedying it."

Optimism.

...UATION IN ITALY ANALYZED BY MAURICE.

[BY ATLANTIC CABLE AND A. P.]

... Nov. 7.—Maj.-Gen. ... Frederick B. Maurice, chief ... director of military opera... at the War Office, in his ... talk with the Associated ... today, said:

"The Italian situation is serious ... a considerable part of ... retreat talk which has ... originating is untrue. The ... that Von Mackensen ... the attack with an over... force of 500,000 men ... fabrication. The enemy ... were commanded by Von ...

"However, the attack was no ... to Gen. Cadorna, who ... was coming so far in ... that he issued a com... warning the troops ... it not necessary to say ... has or to the cause of ... failure except to note ... accomplished ... smashing through in... sidious propaganda among the Italian troops.

"The withdrawal of the Italians from the Tagliamento line need cause no discouragement because this was part of Cadorna's scheme from the moment of the first falling back. Developments now depend largely on the time in which allied reinforcements reach the line in adequate numbers."

Referring to the German claims of an enormous bag of prisoners, Gen. Maurice expressed the opinion that these were largely overdrawn, saying:

"The Germans naturally make the best possible story and it is likely that they have counted all the civilians in the total of prisoners they announced."

NEW EDISON MACHINES.

The New Diamond Disc Phonographs are being demonstrated and sold daily at Fitzgerald's. Select your Christmas machine and use it now. Payments may begin after Jan. 1st, if desired. 727-729 S. Hill.

BIG SUNDAY TIMES AS USUAL SUBMERGES CONTEMPORARIES.

Last Sunday's Times not only again led its alleged competitors by a wide margin in the volume of advertising printed, but it contained approximately as much legitimate paid advertising as the two other Sunday newspapers combined.

The following figures clearly demonstrate that recent vicious attacks by a foreign-owned newspaper have in no degree lessened the confidence of advertisers in the value of the home-delivered, quantity-quality circulation of The Times.

The Times' genuine Sunday circulation among the buying men and women of Los Angeles and surrounding territory is in excess of 114,000 copies, which is a gain of 10,000 over the same period of last year.

The following are the figures for the total volume of advertising printed November 4, 1917, in each of the local Sunday newspapers:

THE TIMES	10,951 inches
Second morning newspaper	8,232 "
Third morning newspaper	4,185 "

Forty-six per cent. of the total volume of advertising published in Los Angeles newspapers last Sunday was printed in The Times.

On the date mentioned, The Times printed 677 inches more "want ads" than the two other local Sunday newspapers combined, as is shown by the following authentic figures:

	"Want ads."
THE TIMES	3,183 inches
Second morning newspaper	1,759 "
Third morning newspaper	744 "

Genuine, reliable, home-delivered, buying circulation makes Times advertisements productive of quicker and more satisfactory results than those of any other local newspaper.

Wilson Proclaims.

(Continued from First Page)

guidance; that we may be kept constant in the spirit and purpose of service; that by His grace our minds may be directed and our hands strengthened; and that in His good time liberty and security and peace and the comradeship of a common justice may be vouchsafed all the nations of the earth.

"Wherefor, I, Woodrow Wilson, President of the United States of America, do hereby designate Thursday, the twenty-ninth day of November, next, as a day of thanksgiving and prayer, and invite the people throughout the land to cease upon that day from their ordinary occupations and in their several homes and places of worship to render thanks to God, the great ruler of nations.

"In witness whereof, I have hereunto set my hand and caused the seal of the United States to be affixed.

"Done in the District of Columbia, this Seventh Day of November in the year of our Lord, One Thousand, Nine Hundred and Seventeen, and of the Independence of the United States the One Hundred and Forty-second.

"WOODROW WILSON,
"By the President.
"ROBERT LANSING,
"Secretary of State."

NO IDLERS WANTED.

New Orleans Mayor Orders Arrest of Able-bodied Men Who Show no Willingness to Work.

[BY A. P. NIGHT WIRE.]

NEW ORLEANS, Nov. 7.—As a means of relieving the labor shortage on sugar plantations in the State, Mayor Behrman today ordered the police to arrest all idlers in the city and to release from the parish prison and house of detention all minor offenders who are willing to work in the sugar belt. He also requested charitable institutions and similar organizations not to feed able-bodied men, but to refer them to the Federal employment agency.

Mayor Behrman acted on an appeal from the planters, who said the situation in the sugar belt was serious. They urged that "such occupations as shoe shiners, barbers, waiters, book-keepers, etc. be cut down to a minimum," and that "barkeepers, gamblers, etc. be dispensed with," and the men put to work increasing the nation's food supply.

The planters also urged the use of women to relieve men in whatever trades possible, so that the labor supply for the sugar plantations might be increased.

SUFFRAGE VICTORY SURE IN NEW YORK.

[BY A. P. NIGHT WIRE.]

NEW YORK, Nov. 7.—With only 395 election districts missing late tonight out of a total of 5772 in the State, the majority for woman suffrage in the election yesterday stood at 94,292. The remaining districts, which are mostly in rural sections upstate, are not expected to change the result materially. The vote was: Yes, 641,481; no, 547,189.

NEW YORK SOCIALIST WINS JUDICIAL SEAT.

[BY A. P. NIGHT WIRE.]

NEW YORK, Nov. 7.—Jacob Panken, Socialist, was elected to the Municipal Court in the second district of Manhattan in yesterday's election by a plurality of 5837.

INCENDIARY PLOT.

Tube of Phosphorus Found in Wheat Warehouse at Port Costa, Is Cause of Investigation.

[BY A. P. DAY WIRE.]

MARTINEZ (Cal.) Nov. 7.—A plot to burn a warehouse containing thousands of tons of wheat of the California Wharf and Warehouse Company at Port Costa, Cal., was reported to Sheriff R. R. Veale here today.

According to the report to Sheriff Veale, a tube of phosphorus and a carbon of bisulphide were found under sacks in the warehouse. The phosphorus had exploded, the officers said, but in some way failed to ignite the wheat.

INVESTIGATE EXPLOSION.

[BY A. P. DAY WIRE.]

WASHINGTON, Nov. 7.—Secret service agents have been investigating the explosion which destroyed the Hope gasoline plant, said to be the largest in the world, yesterday, near Fairmont, W. Va. Information has been given to the government to show that the explosion was not accidental.

LOUISVILLE HOTEL BURNS.

[BY A. P. DAY WIRE.]

LOUISVILLE (Ky.) Nov. 7.—Fire of undetermined origin in the Willard Hotel, a Louisville landmark, early today created a panic among the 200 guests, a score of whom, trapped on the upper floors, were taken out through windows. Damage to the structure was estimated at $100,000.

First police reports that one fireman had lost his life and that three other persons had been fatally hurt, later were supplemented by the statement that but one person, a fireman, likely would die from his burns.

ELEVEN BANDITS ARE KILLED BY SOLDIERS.

[BY A. P. DAY WIRE.]

BROWNSVILLE (Tex.) Nov. 7.—Eleven bandits and one Federal were killed in a battle between Chino and Charco Escondido, near the Tamaulipas-Nuevo Leon line yesterday, according to a dispatch received in Matamoros today from Col. Tirso Gonzales, leader of the Federal forces.

AUSTRIAN WAR LOAN INTEREST IS FIXED.

[BY ATLANTIC CABLE AND A. P.]

COPENHAGEN, Nov. 7.—The seventh Austrian war loan will be of the 5½ per cent. type and will be issued at 92½, maturing in forty years.

The government hopes to secure subscriptions equal to the sixth loan, which totaled 6,900,000,000 crowns for both countries.

Save
In the Use of Wheat
By eating
Grape-Nuts
All the food value of the grain is used in making this delicious food; and its blend of malted barley not only adds to its nourishing qualities but produces a flavor of unusual richness.
All Food—No Waste!

Do you ever wonder how some of the wonderful things that are used every day are made? The Rotogravure Section of the Sunday Times contains many industrial pictures that are of great educational value, the sepia adapting itself to the reproduction of photographs of this sort. The innermost recesses of big manufacturing plants have been combed to obtain views that make the Rotogravure page a veritable tour of inspection.

Discovery.

SINN FEINERS' LEAK LOCATED.

Suspected Agent Arrested at New York City.

Letter Found on Prisoner Implicates Others.

Use of Fraudulent Passports Alleged Disclosure.

[BY A. P. NIGHT WIRE.]

NEW YORK, Nov. 7.—Channels through which Sinn Fein leaders in Ireland have been communicating with their agents in the United States have been disclosed, secret service authorities believe, through the arrest of Thomas Welsh, a British subject, who waived examination today on a charge of violating the trading with the enemy act when arraigned before a United States Commissioner. That Welsh is identified with Sinn Fein propaganda is learned from a letter which he attempted to destroy when arrested, according to an assistant United States district attorney. Welsh came to the United States aboard a steamship which arrived here Sunday, having shipped as a member of its crew.

The letter Welsh sought to destroy has been pieced together, and Federal authorities say it contains valuable information relative to Sinn Fein activities, both in Ireland and the United States.

According to William J. Flynn, chief of the secret service, the communication mentions "Gen." Liam Mellowes, Sinn Fein leader, who was arrested in this city October 20, and Patrick McCarton, an associate of Mellowes, who was taken off a ship at Halifax, N. S., at about the same time. Each had sailed under a fraudulent seaman's passport and are now being held for this infraction of law pending investigation.

According to Chief Flynn, the information resulting from Welsh's arrest will be of great value to authorities investigating Sinn Fein plots "on the other side" as well as those tracing the supposed connection of American residents with these intrigues.

Sore Eyes Granulated Eyelids, Eyes inflamed by exposure to Sun, Dust and Wind quickly relieved by Murine Eye Remedy. No Smarting, just Eye Comfort. At Your Druggist's 50c per Bottle. Murine Eye Salve in Tubes 25c. For Book of the Eye free ask Druggists or Murine Eye Remedy Co., Chicago

Safe Milk for Infants and Invalids
HORLICK'S
THE ORIGINAL
MALTED MILK
Rich milk, malted grain, in powder form. For infants, invalids, growing children. Upbuilds the entire body. Invigorates nursing mothers and the aged. More nutritious than tea, coffee, etc. Instantly prepared. Requires no cooking. Substitutes Cost YOU Same Price

like to be tickled?
LOTS OF people do and lots don't. mighty funny SENSATION. JUST a little bit out of the ordinary.
MIGHTY QUEER though that you can't tickle yourself. TRY IT before you roll in. under your ribs or on the SOLE OF your foot.
where you would squirm LIKE AN eel if someone else were doing the tickLING, YOU'LL find that there's no tickle in you.
LOOKS AS though a tickle has its origin in the MIND, OR that it takes two to make a tickle.
NEVER SAW so much tickling in our lives as RECENTLY, SINCE we started our profit-sharing plan.
LOOKS LIKE we're past masters at tickling.
AND WE'RE tickling the people every day.
AND THEY like it and come around for more.
IT'S THIS way: we are selling the finest suits AND OVERCOATS in America for several dollars less THE YEAR 'round.
and when a man makes a PURCHASE AND hands us twenty dollars or twenty-FIVE OR thirty, as the case may be; and we hand him BACK TWO or three dollars which is our profit sharING WITH him, you may be sure he's tickled and TICKLED TO death, and he sends in his friends to GET EQUIPPED and they get tickled, too, and so it GOES ON to the end of the chapter, a chapter OF TICKLES.
and it's a big tickle in the case of a suit or overcoat and a little TICKLE WHEN it's hats or furnishings that are purCHASED. BUT big or little it means that the customer IS SAVING money by trading with us. and he's getting THE BEST ready to wear clothes in the market AND THE best and latest fixings and furnishings. AND WE'RE tickled to see you come in. and we're TICKLED TO tickle you. so it's a case of mutual TICKLING, and if you're satisfied with the tickLING YOU get, we're more than tickled with the TICKLING YOU give us.
PROFIT SHARERS
Scott Bros
925-927 So. Grand St.

Studebaker
TRADE-IN-SALE
—last days of the sale are here—
we have very nearly all the used cars we can handle on this liberal plan

Only Three Days More for this Trade-In Opportunity

Our Special trade-in sale can not last more than three days more at the most.

If you've already taken advantage of this sale, you can compliment your foresight on having insured your motoring comfort and convenience for the future and saved the difference between present low Studebaker prices and the fifty per cent. higher prices that are almost sure to come next spring.

But, if you haven't made your decision, yet—what then?

Are you going to hold onto your present car and pay the cost of new tires, new paint and perhaps overhauling? It costs money to own an old car.

As we see it, this is the best opportunity, possibly the last opportunity, you will ever have to make as profitable a trade as we can make for the very few people whose old cars we can handle before this sale closes.

Don't wait three days, or two days, but come in now.

Studebaker Corporation of America
Phones: Main 3640, Home 60439 1047 South Grand Avenue

ANY TIRE
Gives More Miles on
Firestone Rims

FIRESTONE Rims are another example of Firestone leadership. If all cars were equipped with Firestone Rims, motorists would save millions of dollars a year. Tires now worn out unevenly and prematurely on squeaking, wobbly rims would give more miles of service and infinitely more satisfaction to owners.

Only Rim Made by Tire Maker

Firestone long ago realized that a good Rim was essential to tire satisfaction. The market was searched and none was found. So Firestone went into the Rim business that car owners might have a 100 per cent rim. Time has proven that tire men can build the best Rim.

Change Tire in 5 Minutes

You can actually do this with Firestone Rims. No wedges to stick, no bolts to bend while prying them out. Of 184 car manufacturers who use demountable rims, 136, or over 70 per cent, use Firestone Rims and will furnish them without cost to you.

If your present car is not equipped with our Rims, it will pay you to change to Firestone, pay you in extra tire-mileage, freedom from annoyance of squeaking rims. No matter where you are, you are always near one of our 52 branches, or one of our several thousand agents and dealers who carry Rims in stock and will serve you efficiently. No other Rim offers you these advantages.

FIRESTONE TIRE AND RUBBER COMPANY, AKRON, OHIO
BRANCHES AND DEALERS EVERYWHERE

War Taxes

A Service for Corporations

This Company's CORPORATION TAX SERVICE keeps corporations fully informed upon the Federal Income, War Income, War Excess Profits, Stamp and other war taxes and Capital Stock taxes, and the California License and Franchise taxes.

The service consists of a copy of each law, a summary thereof, concrete examples of the application of the war and income taxes to typical corporations, rulings, and general information in clear and concise language, on uniform printed sheets, numbered, copiously indexed, and delivered in a substantial loose leaf binder. *Subsequent laws and amendments will be similarly covered.*

In addition, each subscriber will be notified of the different dates upon which the various reports are due and taxes payable, in time to comply and avoid penalties.

The price is only $25.00 per year. One penalty saved will pay for the service for several years.

Write or telephone our Corporate Service Department for further particulars.

TITLE INSURANCE and TRUST COMPANY
TITLE INSURANCE BUILDING
FIFTH AND SPRING STS.
THE OLDEST TRUST COMPANY IN THE SOUTHWEST

GETTING THE BEST OUT OF GOOD TRUCKS

PIERCE-ARROW quality is insured by systematic factory inspection of workmanship and materials at every step in the manufacturing process.

Pierce-Arrow performance is insured by systematic agency inspection of truck operation in the service of owners.

Pierce Arrow factory inspection sees that you get good trucks. Pierce-Arrow agency inspection helps you get the best out of them.

for example: The Texas Company bought its first Pierce-Arrow truck in 1912. A series of operating tests led to the purchase of four more in 1915. These were tested under varied service conditions with results so satisfactory that the Texas Company has now purchased a total of one hundred and fifty-two trucks.

Great commercial successes are built upon sound economies like those effected by Pierce-Arrow trucks. A smaller business should not deny itself the advantages on which big business thrives.

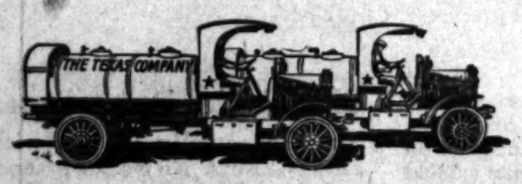

PIERCE-ARROW
Motor Trucks

WILLIAM E. BUSH
1701-1711 South Grand Ave.
Los Angeles.

We will exhibit at the AUTO SHOW
Pico St. at Grand Ave.
Nov. 12th to 17th Inc.

THE PUBLIC PAYS

The Cost of Advertising is directly affected by every rise and fall in the price of white paper.

USE LESS PAPER

and

SAVE WHITE PAPER

This will reduce the price of paper, and thereby lessen commodity costs to the consumer.

Help Win the War
By Saving Paper

Drs. Shores & Shores
STRICTLY RELIABLE SPECIALISTS

We Cure Catarrh, Chronic and Nervous Diseases of
MEN AND WOMEN

Modern Methods. 24 years' experience as Specialists. Consultation and Advice Free & Confidential. GET BUSY AND GET WELL. Rooms 603-4-5 Lissner Bldg., 324 S. Spring St., Los Angeles. Office Hours, 9 to 5; Evenings, 7 to 8; Sundays, 10 to 12.

HOTPOINT VACUUM CLEANER
$5.00 DOWN
$1.00 Per Week.
ELECTRIC LIGHTING SUPPLY CO.
318 West Third Street
LOS ANGELES, CALIFORNIA
Main 3462 P5017

Unshaken.

BRITISH HOLD PASSCHENDAELE

Important Ridge Controlled by Canadian Troops.

German Forces Unable to Regain Lost Ground.

Rain Hampers Movements of Haig's Oversea Army.

[BY ATLANTIC CABLE AND A. P.]

BRITISH FRONT IN BELGIUM, Nov. 7.—Field Marshal Von Hindenburg's stern edict that if the Germans lost Passchendaele village it must be retaken at all costs had not stirred his beaten-back troops to action this morning. The intrepid Canadians were still standing as they had for twenty-four hours, along a line well beyond this vital point, although rain-drenched and shivering under the biting autumn wind in their muddy fastnesses.

Every hour strengthened the British positions on the front of Passchendaele, Mosselmarkt and Goeberg, for the work of consolidation proceeded apace during most of yesterday and all of last night.

Passchendaele, whose spires not long ago showed picturesquely against the sky from their elevated position, is now but a memory. The little hamlet has all but disappeared under the deluge of shells. It was not the village that counted, however, but its enviable site. From it one may see a great distance out across occupied Belgium and the possibilities for artillery work from here are wide in scope.

Its loss threatens the retention by the Germans of their defenses for many miles. Field Marshal Haig and the Canadians on the spot are watching to see what the enemy's next move may be.

Rain continued to fall today, rendering the task of keeping up communications still more difficult, but the British engineers appear capable of coping with any situation. Military movements were proceeding steadily during the day over the vile ground below the ridges.

GERMANS ADMIT LOSS.

[BY ATLANTIC CABLE AND A. P.]

BERLIN, Nov. 7 (via London.)—German troops on the Flanders front are holding along the eastern edge of Passchendaele village, army headquarters announced today. The official statement follows:

"Western front: An assault directed with strong forces against the heights of Becelaere and Gheluvelt was shattered for the most part before our lines," says the statement. "Such of the enemy as penetrated our lines were overcome in hand-to-hand fighting. Later, our destructive fire prevented an attack which was being prepared. Heavy artillery activity on the battlefield lasted into the night.

"With the other armies on the western front there was a revival of artillery activity at many points which increased to great violence, especially on the east bank of the Meuse and at times in the Sundgau."

The British penetrated Passchendaele yesterday, the official statement says, but had to relinquish later the eastern part of the village. Fresh forces were brought up at noon by the British, but they were able only to effect a local extension of their penetration in the vicinity of Passchendaele. The text of the statement reads:

"Western war theater: In Flanders there was desperate fighting yesterday. In the early morning, after a powerful drum fire, British divisions advanced to the assault from Poelcapelle to the Ypres-Roulers railway and against the heights of Becelaere and Gheluvelt.

"North of Passchendaele the attack collapsed under our defensive fire. The enemy penetrated into Passchendaele. In a hard struggle the eastern portion of the village was against wrested from him. Toward midday the enemy brought up fresh forces into the fighting. They were only able to extend locally the point of penetration near Passchendaele. Our position runs along the eastern edge of the village."

Isn't This True?

When you "feel mean"—dull, tired, nervous, bad digestion, no appetite—

Don't you find out, afterwards, that your bowels were *not* acting freely and naturally?

Due, of course, to a liver gone on a strike.

Take two or three pills—once. After that, only one, until your're all right.

CARTER'S LITTLE LIVER PILLS

Genuine bears Signature

Colorless faces often show the absence of iron in the blood.

CARTER'S IRON PILLS will help this condition.

HOW FAT FOLKS MAY BECOME SLIM

BE MODERATE IN YOUR DIET, BREATHE DEEPLY, TRY OIL OF KOREIN.

Fat persons, particularly those from ten to sixty pounds above normal weight, will be interested to learn that they may easily reduce their weight without starvation, diet or tiresome exercise.

If you are overstout, you are daily drawing on your reserve strength and are constantly lowering your vitality by carrying this excess burden. Don't jeopardize your health or be a laughing stock any longer.

Spend as much time as you can in the open air, practice deep breathing and get from any good druggist a box of oil of korein capsules; take one after each meal and one before retiring at night. Also follow the simple directions that come with the box.

Surprising reports of weight reduction come in—even after just a few days' treatment. With proper reduction the flesh becomes firm, the skin smooth and the general health improved; in fact, work seems easier and a lighter, more buoyant feeling takes possession of the whole being. It is a fine sensation—that of looking and feeling young, supple, cheerful, active, alert and magnetic.

Oil of korein is absolutely harmless and is pleasant to take.

If you want to reduce ten to sixty pounds you should give this treatment a trial. You will probably find it is just what you need. Start on the road to longer life and happiness today.

Victory.

PASSCHENDAELE RIDGE STORMED BY CANADIANS.

Terrific Bombardment of Allies' Cannon Precedes Onslaught by Infantry.

[BY ATLANTIC CABLE AND A. P.]

CANADIAN HEADQUARTERS IN FRANCE, Nov. 7.—(By the Canadian Press, Ltd.) Over Passchendaele Ridge, into the mud of the far-reaching Roulers Plain, Canada has driven the Hun. This afternoon the men of the dominion are well established on the crest with Passchendaele village in their hands and with it a good-sized semicircle of captured ground. Our wounded are coming down the line exhausted and covered with mud, but jubilant. With them are coming German prisoners, dazed from the terrific artillery bombardment, worn out from their experiences of the last few hours and despondent at the loss of Passchendaele, but glad to be removed from a winter campaign in the mud behind Passchendaele.

Eighteen officers and nearly 300 other ranks have been taken prisoners by our men, making a total since the beginning of the operations on October 25, of more than 30 officers and nearly 900 noncommissioned officers and men. All the prisoners agree that Passchendaele Ridge was to have been held, or, if lost, to the recaptured at all costs. They all bear testimony to the deadly character of our artillery barrage, testimony which is borne out by great praise of our own infantry. Our machine-gun fire also was very destructive.

It was 5:02 a.m. when our barrage lifted and the infantry went forward. From then until 7:10 the Canadian battalions, advancing along the higher level under conditions better than any of those in the previous attacks, but plunging nonetheless through territory which was nothing more than land plowed by our shells, moved steadily forward. Our advance was so rapid and so excellently planned, and our men followed the barrage so closely that the concrete dugouts were stormed in many instances before the enemy could come into action.

One prisoner reports his whole company casualties, those who enleavored to run back before our advancing troops being caught in our barrage, while others were either killed or taken prisoners. Another prisoner declares that our barrage was so perfect his regiment suffered "heaviest losses." Ordered to counter-attack, his battalion in this regiment advanced in extended order until within striking distance, but the losses were so enormous they were ordered to retire. On the retreat they were mowed down by our machine guns.

Passchendaele was a mass of ruins from the destructive fire of our "heavies," which for days before the attack had poured shells into the village. The mud-spattered Canadians, driving their way through the wreckage, cleared men out of deep cellars, the convent, brewery, school and church, with bombs and the bayonet. Prolonged and desperate hand-to-hand fighting might have been anticipated, particularly in the morning at the brewery, with its vaulted concrete cellars, and at the windmill, with its three-foot-thick concrete walls, but the Hun made only scattered resistance.

WEATHER ELSEWHERE.

Entire United States, with Exception of Wisconsin and Utah, Clear and Dry.

CHICAGO BUREAU OF THE TIMES, Nov. 7.—All the United States, excepting a trace of rain in Wisconsin and Utah, was clear and dry today. Canada was also dry, only one station reporting cloudy weather. Temperatures were also slightly higher over the Eastern and Middle Western States, but the South was a trifle cooler. The maximum temperature in Chicago was 49 deg., minimum 42. Frost has done considerable damage to cane and other late crops in the South.

Temperatures elsewhere throughout the United States yesterday, as officially reported by the United States government Weather Bureau in Los Angeles, were as follows:

	Max.	Min.		Max.	Min.
Abilene	74	50	Phoenix	78	50
Boise	70	40	Pittsburgh	62	52
Bonita	*67	43	Pomona	*82	40
Boston	62	54	Portland, Or.	62	42
Buffalo	62	54	Rapid City	66	44
Calgary	50	34	Red Bluff	74	44
Corona	*82	44	Redlands	*86	41
Denver	70	44	Reno	70	40
Des Moines	70	44	Riverside	*84	40
Dodge City	72	46	Roseburg	64	
Duluth	56	42	Sacramento	72	44
Durango	68	34	St. Louis	74	52
Escondido	*87	46	St. Paul	62	34
Eureka	62	48	Sacramento	72	44
Flagstaff	52	34	Salt Lake City	64	44
Fresno	82	50	Santa Barbara	*80	44
Galveston	84	68	San Antonio	84	52
Havre	54	30	San Diego	68	50
Helena	54	30	San Francisco	68	52
Huron	64	38	San Luis Obispo	82	46
Jacksonville	76	48	S. Luis Obispo	84	44
Kamloops	48	32	Seattle	62	46
Kansas City	72	52	Sheridan	62	36
Knoxville	70	38	Spokane	52	32
Los Angeles	84	58	Springfield, Mass.	62	50
Medford	72	42	Tonopah	62	36
Modena	64	32	Tucson	84	44
Moorhead	62	34	Tulare	*84	38
Mt. Wilson	62	52	Washington	68	50
Needles	72	52	Williston	52	30
New Orleans	74	54	Winnemucca	66	34
New York	66	54	Winnipeg	48	30
North Head	60	44	Yuma	72	52
North Platte	70	44			
Oklahoma	74	46	*—Previous day.		
Pasadena	*82	42			

"MUST FIGHT TO END."

Head of Japanese Commission Says His Country Wants Victory and Honorable Peace.

[BY A. P. NIGHT WIRE.]

ST. LOUIS, Nov. 7.—The special finance commission sent to this country by Japan to study industrial and financial conditions, was entertained today by the St. Louis Chamber of Commerce.

Baron Megata, head of the commission, in an address said that the world war had shaken the industrial structure to its foundations, and that far-reaching financial measures must be taken.

"America," he said, "with the far-reaching preparation it has been making for active and vigorous military participation in the present world struggle, with its unlimited energy and firm determination has given Japan a great stimulus toward increased co-operative action for an early termination of the war.

"We must fight this horrible war through to the end, to victory and an honorable peace—and I fervently hope—an enduring peace."

Doors Locked.

CONCERT LICENSE REFUSED VIOLINIST.

CARNEGIE HALL CLOSED TO FRITZ KREISLER.

Patriotic Organizations Say that Musician was an Officer in Austrian Army—Pittsburgh Public Safety Director Heeds Protests of Citizens.

[BY A. P. NIGHT WIRE.]

PITTSBURGH (Pa.) Nov. 7.—Charles S. Hubbard, director of public safety, today ordered the police department to refuse a concert license to Capt. Fritz Kreisler, the violinist who was advertised to appear in Carnegie Music Hall tomorrow.

Hubbard received protests from a number of patriotic organizations and from many individuals against the Kreisler concert. They took the ground that since Kreisler was an officer in the Austrian army and Austria was the ally of America's enemy, it would be unpatriotic to permit him to appear at a public entertainment.

OVATION FOR MUCK.

[BY A. P. NIGHT WIRE.]

WASHINGTON, Nov. 7.—The Boston Symphony Orchestra and Dr. Karl Muck, its director, were given an ovation when they appeared here yesterday and played the "Star Spangled Banner."

NEW YORK ELECTS NEGRO ASSEMBLYMAN.

[BY DIRECT WIRE—EXCLUSIVE DISPATCH.]

NEW YORK BUREAU OF THE TIMES, Nov. 7.—The distinction of being the first negro Assemblyman in this State falls to Edward A. Johnson, lawyer, real estate broker and former educator. He was elected in the Nineteenth Assembly District on the Republican-fusion ticket, defeating his Tammany opponent by 322 votes. The count was: Johnson, 3863; Molony (Dem.,) 3540; Dutton (Socialist,) 1297.

This was Mr. Johnson's first political race in New York, but in Raleigh, N. C., his former home, he served twice as Alderman. He was born there fifty-two years ago, attended public school and was graduated from the law department of Shaw University. He was dean of the law school of the Shaw University for nine years.

GREEK KING SHOWN AS KAISER'S ALLY.

[BY ATLANTIC CABLE AND A. P.]

LONDON, Nov. 6.—A dispatch to Reuter's Limited from Athens says another series of telegrams which were dispatched to Berlin during the regime of King Constantine have been published, and that they show the secret efforts of the former King to help the Germans win the war. One of these dispatches, dated January 21, 1916, follows:

"The King of Greece pledges his word to the German Emperor that in no circumstance shall any soldier or native be employed by the government against the German troops or their allies."

Another telegram dated two days later, says the correspondent, explains the journeys of Prince Nicholas and Prince Andre to Petrograd and London had no political character. It says the visits were extended "to draw closer the bonds which existed between the royal house of Greece and the courts of London and Petrograd—bonds which of late have very much relaxed."

In later telegrams, the correspondent concludes, King Constantine bewailed that he could not do what he wanted to do because of Entente pressure and the blockade.

DAYTON ELECTORS SQUASH SOCIALISTS.

[BY A. P. NIGHT WIRE.]

DAYTON (O.) Nov. 7.—Every one of the three nonpartisan candidates running for City Commission against three Socialists who stood on an anti-war platform, were re-elected. The fight was the most hotly-contested in the history of the city.

CONSTIPATION IS A PENALTY OF AGE

Nothing is so essential to health in advancing age as freedom and normal activity of the bowels. It makes one feel younger and fresher, and forestalls colds, piles, fevers, and other dependent ills.

Cathartics and purgatives are violent and drastic in action and should be avoided. A mild, effective laxative, recommended by physicians and thousands who have used it, is far preferable. This is a combination of simple laxative herbs with pepsin sold by druggists under the name of Dr. Caldwell's Syrup Pepsin. It costs only fifty cents a bottle; a trial bottle, free of charge, can be obtained by writing to Dr. W. B. Caldwell, 456 Washington St., Monticello, Illinois.

Barker's Has Them All!

Victor Victrola

—At Barker's

You can get this VICTROLA with twelve records at 75c each, giving 24 selections of your own choice for a payment of $5 down and only $5.00 a month. Total cost of machine, with records, $94.

Edison Diamond Disc

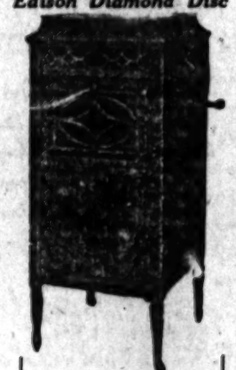

—At Barker's

You can get this EDISON with ten records at $1.00 each, giving you twenty (20) selections for $10.00 down and $5.00 per month. Total cost of machine with records, $162.50.

Columbia

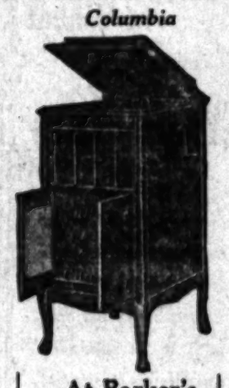

—At Barker's

You can get this GRAFONOLA with ten records at 75c each, giving you twenty (20) selections for $5.00 down and $5.00 per month. Total cost of machine with records, $92.50.

Come in and Hear the Great VICTOR RECORD by John McCormack, "SEND ME AWAY WITH A SMILE."

Barker Bros
ESTABLISHED-1880

Largest Southwestern Phonograph and Record Dealers.
The Home of COMPLETE and COMPETENT Home Furnishing Service.
Broadway Between Seventh and Eighth

DESCRIBE RIOT

Witnesses at Court-Martial Clash Between Negro and Texas Police.

[BY A. P. NIGHT WIRE.]

SAN ANTONIO (Tex.) Details of the fatal shooting of Houston policemen in the negroes of the Twenty-fantry in that city were related by court-martial trial of the negroes charged with murder and rioting, here today. Only one negro was on this fusillade, according to timony.

W. H. Long, one of sent to the San Felipe the night of the armed with a "six-he did not fire. Neither did he see officers fire on them. The policemen, he with rifles and rifle

Insurrection

SEIZURE BY REBE

New Outbreak Petrograd

Maximalists Take Control the Telegraph Agency in the Capital.

Food Famine Becomes Grave—Bread Difficult to Obtain.

[BY ATLANTIC CABLE AND A. P.]

PETROGRAD, Nov. 7.—A naval detachment, of the Maximalist Military Committee, has occupied offices of the official Petrograph Agency.

The Maximalists also control Central Telegraph office, bank at Maria Palace, preliminary Parliament has ended its proceedings, in view situation.

The general life of the mains normal and street not been interrupted.

In the early hours of ing a delegation of Cossacks peared at the Winter Palace told Premier Kerensky they were disposed to carry out ernment's orders concerning guarding of the capital, but sisted that if hostilities it would be necessary to forces to be supplemented fantry units. They further ed that the Premier defend ernment's attitude toward Bolsheviki, citing the release today of some of those who arrested for participation July disturbances. The Cossacks tually made a demand that ernment proclaim the Bolsheviki outlaws.

The Premier replied: "I find it difficult to call Bolsheviki outlaws; the men the government towards the Bolsheviki activities is

The Premier explained who had been released were and that any of them participating in new offenses peace would be severely

Numerous precautions have been taken by Premier Kerensky to thwart the threatened uprising of the Bolsheviki. The members of the provisional government have been replaced by men from officers' training schools. Bodyguards have been placed at the The women's battalion is in the square in front of the Palace.

The commander of the front has informed the Premier his troops are ready to enter Petrograd to quell a rebellion if necessary.

AGAINST OUTLAWRY.

Leon Trotsky, president Central Executive Committee Petrograd Council of Soldiers' Workmen's Deputies, has issued strict orders against violence has threatened with death sons attempting to incite pogroms.

Trotsky added that it was the intention of the Workmen's Soldiers' Delegates to call but to represent to the Soldiers' and Workmen's Congress to be called shortly that they take over control of the for which all necessary arrangements had been perfected.

FOOD FAMINE.

[A. P. FOREIGN SERVICE.]

PETROGRAD, Oct. 31.—Petrograd is facing a grave famine. It seems incredible that such a condition could prevail in the midst of abundant crops in the agricultural districts and the ample supply of products that the country is known to have. But it is literally true.

There was no bread, scarcely enough to be had today in the city. Sugar has become a precious commodity and is cherished as gold. In the hotels there is a long jam to sweeten the tea. The price of meat is prohibitive, the supply very low. Vegetables sells at $1.45 a pound. Milk cannot be had except at the exorbitant description of a physician, who charges 45 cents a cup. The bread is bad; there is any to be had, is of poor quality. There is no such thing as white bread. All food is rationed on a card basis. Coal is scarce and unless the situation soon improves the coming winter threatens to be one of the most severe privations and hardships.

This situation in the face of the capital is all the more serious because of the abundance of crops of all kinds which exist in the country. Crossing the continent from Vladivostok one passes through a vast rolling land of plenty, of contentment and happiness. Stock raising and farming are carried on at a large scale. Unnumbered thousands of acres of wheat are to be seen along the route, and it would seem impossible that Siberia could not feed all the world with its enormous production of cattle and sheep, goats and cows. The harvest was so great as to make the most fertile valleys of the United States appear unproductive.

Events in Fi

Football.

MARINE TEAM VOTED WONDER

Former College Favorites Seem Invincible.

Many Football Predicted for November 24.

Eleven of Infantry Must Play its Best.

[BY DIRECT WIRE—EXCLUSIVE DISPATCH.]

SAN FRANCISCO BUREAU OF THE TIMES, Nov. 7.—"One of the greatest elevens ever organized in this country" is the verdict of football experts and dopesters who have watched the Mare Island marines in action this season. This same aggregation of huskies invades Tacoma next Saturday for a game with the Ninety-first Division team—the Sammies of Camp Lewis—and fans here know are looking forward to the greatest gridiron argument ever staged in the Northwest. November 24 that play the Twenty-first Infantry team in Los Angeles.

Playing straight football and playing with the coolness of tried veterans, they twice defeated the University of California machine by big scores. The Bears were simply outclassed. Last Saturday they made the Oregon University team look like a bunch of novices. Each appearance makes them seem the more invincible.

The marine aggregation is composed of former college football stars from all over the United States, and, as Capt. Johnny Beckett says, they have a difficult task trying to let them all into the line-up. They are all stars and the substitutes could play as well as the first team, but all can't play.

"When we defeated the University of California on two occasions the California fans did not see us going the speed. Then each man played to himself, but now we have developed team work."

BECKETT OLD STAR.

Johnny Beckett, who coaches the team and captains the marine eleven, is the former captain and star tackle of the 1916 University of Oregon eleven which made such creditable showing last year in their conference games, and was defeated by the Pasadena Tournament of Roses to meet the University of Pennsylvania at Pasadena on New Year's Day. The Oregon squad, under Bezdek, held the Pennsylvania squad to a scoreless tie, while the Oregon boys rolled up a nice score. Beckett was selected by Walter Camp a few years ago as one of the second All-American tackles. This recognition of his ability was well deserved because of the great game he put up while with the Oregon institution.

Bailey, former Oregon "U" star, will play the tackle opposite Beckett Saturday, and when it comes to executing plays and holding the line he is right in Beckett's class. Ridderhoff of Occidental and Hall of the University of Oregon will guard positions. Both are husky huskies with long gridiron experience.

Tom Cushman, U. of W. center, is the center.

Brown, the chunky Washington State College quarter-back, whom Walter Camp "Dietz" says is the greatest all-around general he ever coached, is playing quarter for the marines. When it comes to picking out holes and running back punts, Brown is a class by himself.

"BRICK" MITCHELL.

Willis Huntington, who played with Oregon last year, is stationed at Mare Island for the marines. Johnny Beckett a few weeks ago characterized Huntington's work as wonderful. "The greatest plunger you ever saw," said Beckett. "He has improved wonderfully, and with the added experience he has received being with the marines you would not recognize him as the same player."

"Brick" Mitchell, whose sensational work at the end with Oregon won him recognition from a number of football experts, will play the same old position on the marine eleven. When it comes to getting down the field on punts and taking care of his opponent, Mitchell has no equals.

"Peg" Tegart, who is now with the naval training station at Seattle, and Mitchell were the Oregon stars last year, and were easily the best of the Northwest conference. Johnson of the University of Nevada plays one of the end positions, Ridderhoff of Occidental one of the tackle positions.

The marine substitutes are—Sanborn (Montana.) C. P. Gardner (Utah.) Parker (North Carolina.) Long (University of Southern California.) McMillen (Olympic Club.) Ely (Minnesota) and Wilson (Michigan.)

COAST SCRAPPER TO BE ARMY TRAINER.

Word received here yesterday says that Johnny Schiff, former prominent featherweight scrapper on the Pacific Coast, and resident of Los Angeles, has been transferred from the ambulance camp at Allentown, Pa., to the Commission of Training Camp Activities at Washington, D. C.

The order means that Schiff will be stationed at one of the cantonments as boxing instructor, occupying a position similar to those held by Packy Leonard and Johnny Kilbane. Schiff's real name is Porter Newman. He first came to the Allentown camp as one of a contingent from the University of Chicago, where he was boxing instructor prior to the opening of the war.

GLENDALE WALLOPED BY RAILSPLITTERS.

Radiant with the glory of their victory over L. A. High last Friday, the Lincoln Railsplitters handed a 31-6 drubbing to Glendale High on the new Lincoln gridiron in a one-sided game yesterday afternoon. Long and Scott, fullback and quarterback, respectively, were the heroes of the victors.

A small admission fee was charged for the benefit of Carl Halmer, a former star, who has been on the hospital list because of injuries received in the game with Manual early in the beginning of the season. About 1000 were taken in at the gate.

CARELESS H... MUST...

[LOCAL CORRESPONDENCE.]

SANTA ANA, N... Treave and O. ... Balboa, were fined ... hunting ducks from ... motion. The complaints were filed by County Game Warden Johnson and Deputy ...

The game was ... complaints charged ... No. 4501 Monsta... geles, and Harry ... 1632 East Fifty-... Angeles, with hunting ... hour before sunrise ...

Insurrection.

SEIZURE ... BY REBEL...

New Outbreak Petrograd.

Maximalists Take Control the Telegraph Agency in the Capital.

Food Famine Becomes ... Grave—Bread Difficult to Obtain.

[BY ATLANTIC CABLE AND A. P.]

PETROGRAD, Nov. 7.—A... naval detachment, under ... of the Maximalist Revolutionary Committee, has occupied the offices of the official Petrograd Telegraph Agency.

The Maximalists also control the Central Telegraph office, the bank at Marie Palace, where the preliminary Parliament had ... ed its proceedings, in view ... situation.

The general life of the ... mains normal and street traffic not been interrupted.

In the early hours of the ... ing a delegation of Cossacks ... peared at the Winter Palace ... told Premier Kerensky that ... were disposed to carry out the ... ernment's orders concerning ... guarding of the capital, but ... sisted that if hostilities ... it would be necessary for ... forces to be supplemented by ... fantry units. They further ... ed that the Premier define the ... ernment's attitude toward the ... sheviks, citing the release from ... tody of some of those who ... arrested for participation ... July disturbances. The Cossacks ... tually made a demand that the ... ernment proclaim the Bolsheviki outlaws.

The Premier replied:

"I find it difficult to declare ... Bolsheviks outlaws; the ... the government towards the ... Bolsheviki activities is known."

The Premier explained that ... who had been released were ... and that any of them found ... ticipating in new offenses ... peace would be severely dealt ...

Numerous precautions have ... taken by Premier Kerensky ... thwart the threatened ... the Bolsheviks. The soldiers ... the government buildings ... been replaced by men from ... ficers' training schools. Small ... have been placed at the ... The women's battalion is to ... in the square in front of the ... Palace.

The commander on the ... front has informed the Premier ... his troops are ready to cease ... regard to quell a rebellion if ... sary.

AGAINST OUTLAWRY.

Leon Trotzky, president ... Central Executive Committee ... Petrograd Council of Soldiers' ... Workmen's Deleegates, has ... strict orders against outlawry ... has threatened with death ... sons attempting to carry ... personal ...

Trotzky added that it was ... intention of the Workmen's ... Soldiers' Delegates to solve ... but to represent to a congress ... Soldiers' and Workmen's ... to be called shortly that ... take over control of the ... for which all necessary ... ments had been perfected.

FOOD FAMINE.

[A. P. FOREIGN SERVICE.]

PETROGRAD, Oct. 16.—... grad is facing a grave food ... It seems incredible that the ... dition could prevail in view ... abundant crops in the outlying ... tricts and the ample supply ... products that the peasants ... known to have. But it is ... ly true.

There was no bread, sugar ... ter to be had today in the ... Sugar has become a precious ... modity and is cherished like ... gold. In the hotels they are ... ing jam to sweeten the coffee ... price of meat is prohibitive ... supply very low. Veal ... tainable sells at $1.45 a pound ... cannot be had except on ... scription of a physician. ... 45 cents a cup. The bread ... there is any to be had, is ... quality. There is no such ... white bread. All food is on ... a card basis. Coal is scarce ... less the situation soon improves ... coming winter threatens to ... the most severe privations ... ships.

This situation in the Russian ... ital is all the more astonishing ... cause of the abundance of ... all kinds which exists in ... Crossing the continent from ... vostock one passes through ... ing land of plenty, of sunshine ... happiness. Stock raising and ... ing are carried on at a tremendous ... scale. Unnumbered thousands ... acres of wheat are to be seen ... the route, and it would seem ... sible that Siberia easily could ... all the world with its enormous ... duction of cattle and sheep; ... goats and cows that ... was so great as to make ... most fertile valleys of the United States appear ... ducers.

DESCRIBE RIOTS

Witnesses at Court-martial Clash Between Negro Troops and Texas Police.

[BY A. P. NIGHT WIRE.]

SAN ANTONIO, (Tex.) ... Details of the fatal shooting of ... Houston policemen in the ... negroes of the Twenty-fourth ... fantry in that city August ... were related by witnesses ... court-martial trial of the ... negroes charged with mutiny ... der and rioting, here this ... Only one negro was killed ... this fusillade, according to ... timony.

W. H. Long, one of six ... sent to the San Felipe ... the night of the riot, said ... armed with a "six shooter" ... he did not fire on the ... Neither did he see any of the ... officers fire on them, he said. ... The policemen, he said, were ... with rifles and riot guns.

Football.

...ARINE TEAM ...OTED WONDER

... College Favorites Seem Invincible.

... Football Predicted for November 24.

... of Infantry Must Play its Best.

[DIRECT WIRE—EXCLUSIVE DISPATCH.]

SAN FRANCISCO BUREAU OF THE TIMES, Nov. 7.—"One of the ... st elevens ever organized in ... ntry" is the verdict of foot- ... sports and dopesters who have ... ed the Mare Island marines in ... this season. This same ag- ... ion of huskies invades Ta- ... next Saturday for a game with ... Sixty-first Division team—the ... m of Camp Lewis—and fans ... now are looking forward to ... greatest gridiron argument ever ... d in the Northwest. Novem- ... 10 they play the Twenty-first In- ... team in Los Angeles.

Straight football and play- ... with the coolness of tried vet- ... they twice defeated the Uni- ... of California machine by big ... The Bears were simply out- ... Last Saturday they made ... University team look ... bunch of novices. Each ap- ... makes them seem the ... combination.

The marine aggregation is com- ... of former college football ... all over the United States, ... Capt. Johnny Beckett says, ... a difficult task trying to let ... into the line-up. They are ... and the substitutes could ... well as the first team, but all ... per.

"We defeated the University ... California on two occasions the ... fans did not see us going ... good. Then each man played ... himself, but now we have de- ... team work."

BECKETT OLD STAR.

Beckett, who coaches, ... and captains the marine ... is the former captain and ... back of the 1916 University ... great eleven which made such ... creditable showing last year in ... conference games, and was ... by the Pasadena Tourna- ... of Roses to meet the University ... California at Pasadena on New ... Day. The Oregon squad, un- ... defeated, held the Pennsy squad ... 0, while the Oregon boys ... up a nice score. Beckett was ... by Walter Camp as a fav- ... as one of the second All-... tackles. This recognition ... well deserved be- ... of the great game he put up ... with the Oregon institution.

Bailey, former Oregon "U" ... will play the tackle opposite ... Saturday, and when it comes ... plays and holding the ... he is right in Beckett's ... Hilderhoff of Occidental and ... of the University of Oregon ... guard positions. Both are ... huskies with long gridiron ...

Cushman, U. of W. center, ... center. ... the chunky Washington ... College quarter-back, whom ... Dietz says is the greatest ... general he ever coached, is ... quarter for the marines. ... it comes to picking out holes ... running back punts, Brown is ... class by himself.

"BRICK" MITCHELL.

Huntington, who played ... Tigers last year, is stationed ... for the marines. Johnny ... a few weeks ago characterized ... Huntington's work as wonder- ... The greatest plunger you ever ... old Beckett. "He has im- ... wonderfully, and with the ... experience he has received ... being with the marines you ... not recognize him as the same ...

... Mitchell, whose sensa- ... work at the end with Oregon ... him recognition from a ... of football experts, will play ... old position on the marine ... When it comes to getting ... the field on punts and taking ... the opponent, Mitchell has ... Tuzart, who is now with ... naval training station at Seat- ... Mitchell were the Oregon ... last year, and were easily the ... of the Northwest conference. ... of the University of Ne- ... plays one of the end posi- ... Hilderhoff of Occidental ... one of the tackle positions. ... marine substitutes are San- ... (Montana,) C. P. Gardner ... Parker (North Carolina,) ... (University of Southern Cali- ... McMillen (Olympic Club,) ... (Minnesota) and Wilson ...

...ST SCRAPPER TO BE ARMY TRAINER.

... received here yesterday ... that Johnny Schiff, former ... featherweight scrapper ... Pacific Coast, and resident of ... Angeles, has been transferred ... the ambulance camp at Allen- ... Pa., to the Commission of ... Camp Activities at Wash- ... D.C.

... order means that Schiff will ... at one of the cantonments ... boxing instructor, occupying a ... similar to those held by ... Leonard and Johnny Kilbane. ... real mama is Porter Newman, ... came to the Allentown camp ... of a contingent from the Uni- ... of Chicago, where he was ... instructor prior to the open- ... of the war.

...DALE WALLOPED BY RAILSPLITTERS.

... with the glory of their ... over L. A. High last Fri- ... Lincoln Railsplitters hand- ... 54 drubbing to Glendale High ... new Lincoln gridiron in a ... game yesterday afternoon. ... and Stott, fullback and quar- ... respectively, were the ... of the victors.

... admission fee was charged ... benefit of Carl Halmer, a ... star, who has been on ... list because of injuries ... the game with Manual ... ting of the season. About ... tickets in at the gate.

"Streak" Malette,

The lightning-like little quarter-back of the U.S.C. Trojans, who has been doing remarkable work in the back field this season. Malette is the Trojans' one best bet in the game with the Fort MacArthur regulars at Bovard Field Saturday.

TYPEWRITER TOUCHDOWNS.

THE life of a football hero at Los Angeles High is one long season of torment these days. Since the Flatlander eleven suffered its 6-0 drubbing from the youthful Lincoln High Railsplitters last Friday, the tanbark artists of the Suburbanite institution have been avoided by the pretty girls, jeered at by their classmates and given the stony stare by the faculty.

Coach "Billiken" Whittle and his squad are working far into the night in a mad effort to redeem themselves by defeating Polytechnic High, in the annual L.A.-Poly fracas at Bovard Field, Friday. Whittle donned his football finery the other night and lined up with the second squad, bucking into the first team line with an abandon that bespoke a crop of bruises and sore muscles for the men who fell from their pedestal last week.

Although superior in weight and strength over-confidence defeated the Flatlanders in the Lincoln engagement. Just before the team went on the field "Red" Jones, the husky guard, remarked, "This will only be a little signal practice for us." And a few moments later Lincoln bowled Jones over to make the hole through which the touchdown was scored.

* * *

At Poly there is not much excitement over the fray on Friday. Coach Rickershauser and the Mechanics seem to have settled into a confident apathy. With Fred Haney returned to the game the Mechanics do not seem to be worrying over a team that could be mowed down by the unsophisticated Lincolnites, former cellar champs of the city league.

* * *

Baird Marble, L. A. High's crack center, is still out of the game because of parental objection. Coach Whittle is using every known medium of suasion upon Markle's parents, but so far they have been obdurate. Whittle thinks it hard luck that just as soon as he had built a team around a scrappy lineman that player should be snatched from the arena because he might get his bean bumped.

SOUTHERN GOLFERS MEET NOVEMBER 22.

The annual meeting of the Southern California Golf Association will be held at the California Club on Friday, November 22, for the election of officers and the discussion of the season's programme.

The programme will be a modest one, only embracing the more important championship events. It is not expected that there will be a majority vote for the various invitation tournaments which are among the expensive luxuries these days, and the interteam matches were dropped last season. It has been thought better to leave such matters to the individual clubs, if they feel inspired to splurge—and then they will probably take the form of Red Cross events.

There are now sixteen country clubs in the association, the new Indian Hill Club at Claremont, near Pomona College, having just completed its nine-hole course and joined the association.

This, however, still leaves seven clubs outside of the association, the new Culver City Club and the San Bernardino Country Club, neither of which are quite complete, and also the La Jolla, Del Mar, Catalina, Raymond and Hope Ranch golf courses. The latter is still being run and maintained by Hotel Arlington, at Santa Barbara.

It is not expected that there will be many changes in the personnel of the board of directors. E. H. Bagby is almost certain to be the honorable secretarial victim again, the gentleman who does all the work and gets all the kicks. Ed Tufts will probably be re-elected president. And since Hugo Johnstone's vice-presidency is largely a mere honorary position which calls for few responsibilities, the fact that he is now in the navy won't necessarily affect his golf duties. Raymond Hornsby of Redlands has been a vice-president in perpetuity.

CARELESS HUNTERS MUST FACE MUSIC.

[LOCAL CORRESPONDENCE.]

SANTA ANA, Nov. 7.—W. H. Van Treave and O. M. Brown, both of Balboa, were fined $20 apiece for hunting ducks from a power boat in motion. The complaints were made by County Game Warden W. E. Adkinson and Deputy Percy Thelan.

The game warden has sworn to complaints charging O. B. Rice of No. 6501 Moneta avenue, Los Angeles, and Harry O. Menthew, No. 1033 East Fifty-seventh street, Los Angeles, with hunting ducks a half-hour before sunrise.

BENEFIT BOXING TO BE WHIRLWIND.

Complications thick and fast followed the challenge issued from the ring by Leach Cross, to the winner of the Fowler-Golindo battle at Vernon, Tuesday night. Fowler, who gained the decision, immediately announced that he would meet the New Yorker at the benefit boxing show, to be held at the Homestead Athletic Club, No. 2309 East Ninth street, Friday evening, for the purpose of raising money to buy Christmas presents for Los Angeles men who have answered their country's call. Now comes another factor in the person of Herb Brodie, the sailor lightweight, who demands an opportunity to meet the winner of the Cross-Fowler argument.

Brodie will present his challenge from the ring Friday night. He bases his claim on the fact that he is an enlisted man, at present stationed at the San Pedro submarine base.

The bout between Cross and Fowler will be the feature event of a programme consisting of at least a dozen snappy bouts. The semi-windup will be between Louis Rees and Leo Houck. Three of the battles will be staged by the Newsboys' Club.

"BABE" MILLER WILL WINTER IN SOUTH.

Stanley ("Babe") Miller, San Francisco's best semiprofessional pitcher, who is signed by the Vernon Club of the Pacific Coast League to report in 1918, is coming to visit Los Angeles for the winter and to play winter ball here. In San Francisco Miller is the most popular player who ever donned a uniform. This year he has won forty-two games against the best teams to be found. Those who have watched him closely for the past two years claim they have a coming Alexander, and George Stovall thinks the same. Miller is anxious to show here with one of the best clubs and undoubtedly will be given the chance.

THROOP AND POETS TO MEET SATURDAY.

Throop and Whittier colleges meet Saturday at Tournament Park, Pasadena, in a regular conference contest. Both elevens have been consistent losers and give promise of being evenly matched. The Throop Tinkerers have been sadly handicapped by a list of injuries that would make the Receiving Hospital jealous, while the Poets hope to make a better showing than in the past games of this season.

Army Tourney.

CAMP KEARNY ATHLETIC MEET.

Angel City Soldiers Make Good Showing.

Thomson Brothers Star in Many Events.

Creditable Records Made Without Practice.

[BY DIRECT WIRE—EXCLUSIVE DISPATCH.]

SAN DIEGO, Nov. 7.—Stellar athletes like Fred Thomson, his brother Harrison Thompson, Earl Crabbe, formerly of the University of California track team; Pat Coyne and many others took part today in the first inter-regimental track meet of the Fortieth Division of Camp Kearny, held at the stadium. Although the men have been drilling instead of training for track meets, some creditable records were made, though no new ones were hung up. Crabbe, now in the One Hundred and Fifteenth Sanitary Train, showed his old-time form by winning the mile and the 880 dash, though he was not as fast as in former years.

Atkins of Utah, of the One Hundred and Forty-fifth Field Artillery, made a splendid race in the 100-yard dash, which he won in 10 2-5s., which was unusually good, considering he had no practice. Atkins also won the broad jump.

The Thomsons, both of whom are now in the One Hundred and Forty-third Field Artillery, showed good form. Fred won the sixteen-pound shot put, making a distance of 40 ft. 6 ins., a distance good at any time. His brother was a second, Fred Thomson also won the discus, with his brother a close second. H. W. Coyne, the famous Marathoner of the Olympic games at Stockholm, won the five-mile race. The One Hundred and Sixtieth Infantry, composed largely of Los Angeles men, got forty points.

Owing to the fact that this was pay day for many of the regiments the meet was not as large as anticipated. Six teams competed and many of those entered did not show up at all on account of the serious business of pay day, which required their presence at Camp Kearny. The Grizzlies, who include many of the old Olympic team, could not take part for this reason.

J. R. Case, Jr., division athletic director of the Y.M.C.A. at Camp Kearny, acted as referee. Other officials of the meet were: Starter, Capt. P. S. Roumage; judges, W. A. Reynolds, Cavanaugh and Wallace Robb; timer, Lieut. Leggitt, formerly A.A.U. official, and Private Peffley.

The results:

The 100-yard dash—First, Atkins, 145th Field Artillery; second, Lowell, 120th Infantry; third, Hyatt, 120th Infantry. Time, 10 2-5s.

One-mile run—First, Crabbe, 115th Sanitary Train; second, Keech, 160th Infantry; third, Wyatt, 120th Hospital. Time, 5m. 1s.

The 440-yard dash—Final, Whiteside, 160th Infantry; second, Clark, 160th Infantry; third, Walker, 159th Infantry. Time, 56 2-5s.

The 220-yard dash—First, Reeder, 160th Infantry; second, Wyatt, 120th Hospital; third, Jones, 145th Field Artillery. Time, 23s.

Five-mile run—First, Pat Coyne, 115th Sanitary Train; second, Greene, 115th Sanitary Train; third, Lundholm, 159th Infantry. Time, 28m. 31s.

The 880-yard run—First, Crabbe, 115th Sanitary Train; second, Whiteside, 160th Infantry; third, Welch, 145th Field Artillery. Time, 2m. 8 2-5s.

16th hurdles—First, Harrison Thomson, 143rd Field Artillery; second, Greer, Base Hospital; third, Neece, 160th Infantry. Time, 19s.

Discus throw—First, Fred Thomson, 143rd Field Artillery; second, Harrison Thomson, 143rd Field Artillery; third, Greer, Base Hospital. Distance, 118ft. 11in.

Javelin throw—First, Greer; second, Bragg, 160th Infantry; third, Harrison Thomson. Distance, 142ft. 6in.

Putting 16-pound shot-put—First, Fred Thomson; second, Harrison Thomson; third, Poole, 159th Infantry. Distance, 40ft. 5in.

Running high jump—First, Atkins; second, Greer; third, Harrison Thomson. Distance, 5ft. 8in.

Pole vault—First, Dyer, 160th Infantry; second, Hall, 160th Infantry; third, Hedges, 159th. High jump—First, Harrison Thomson; second, Beckham; third, Atkins. Height, 5ft. 7in.

Relay—Won by 160th Infantry.

Points won by teams: 160th Infantry, 40; 143rd Field Artillery, 28; 115th Sanitary Train, 24; Base Hospital, 18; 145th Field Artillery, 13; 159th Infantry, 5.

Are Wearing Woolen Ones.

It may not be quite fair to the young women of Westport High School to write this newspaper article based almost entirely on rumor, but—

Woolen stockings, it is said, are becoming in vogue for the more modish girls of that south side school. It is their idea of war economy—and a very, very false idea, as one woman explained to her daughter yesterday. For, of course, if the young women begin wearing woolen hosiery it would hardly do to go back to silk until warmer weather. Woolen stockings of the sort the high school girls want are said to sell for about $2 a pair. They can buy silk ones at about $1.25. But the best reason, as a matron pointed out yesterday why the girls should not wear woolen stockings is because the soldiers in France need the wool for things far more important than stockings and the girls don't. Silk is quite a different matter, regardless of cost.—[Kansas City Star.

A Hunter's Paradise.

The hunting season opened in Japan on October 15. Prospective indications were very favorable. Pheasants have increased at least 100,000 over the year preceding the war, prior to which Japan annually sent to France feathers from 120,000 pheasants. This trade has entirely ceased, owing to the French prohibition on luxuries of all kinds. Snipe are very plentiful along the shores of Tokio bay. Professional hunters have much decreased in number, owing to high prices of ammunition; but there are more amateurs than in former years. For that reason, there may be an increase in casualties.—[East and West News.

How He Read Roman.

With apathy did the village resident listen to the city visitor's account of the joys and excitement of life in town. "We get everything here that is worth seeing," said the villager. "Why, last week we had the champion brass band here, the week before the greatest trombone player in the country, and this week we are going to have a great production of the drama, 'Lewis the Cross-Eye.' I tell you that is going to be a real show!"

"What did you say was the name of the play?" asked the visitor.

"Here, have a look for yourself," said the other, as he produced a much-folded programme, announcing "a grand production of 'Louis XI.'"—[Everybody's Magazine.

Star boxers,

Who will appear at the benefit at the Homestead A. C. Friday night. Above is Phil Salvatore, one of our demon lightweights, and below is Jimmy Austin, the paperweight champion of the world, who had to retire because he couldn't fine anybody to lick. Both are to appear at the benefit.

PIPAL SAYS HE IS UP AGAINST IT.

Joseph Pipal, known in Los Angeles as the "Old Wolf," who piloted Occidental College to several titles, writes from Oregon State Agricultural College that he considers his chances for success in the north this year very microscopic indeed. Pipal states that he has but four of last year's men on hand, three of these being linemen. Tuffy Conn, former Pasadena luminary, has left the Aggie institution, while Bev Anderson, the phenomenal punter, is in France.

"All the teams in the Northwest have been hit hard by enlistments," Pipal continues, "but believe me, by the middle of November there is going to be some real football played in this section, for everybody seems to show the spirit of determination to not quit just because the job is hard, and I believe that all the institutions, east and west, that have shown that spirit deserve a tremendous lot of credit.

"I hope that the Tournament of Roses people at Pasadena are not going to give up their intersectional game. Dartmouth, Colgate, Pittsburgh, Syracuse and Pennsylvania, it seems, are all as strong as ever, and the middle-western institutions, like Illinois and Minnesota, have strong teams, and they should be able to get a good team from that section to meet the best from the Pacific Northwest."

ANGLERS GETTING SOME REAL SPORT.

This has been a grand year in Southern California for salt-water fishing, as the fish have been plenty since indiscriminate seining has been stopped by California laws, which allow seining only three miles from any mainland or island, especially Catalina Island, which is known throughout the country as a great fishing resort.

A short time ago there was a large run of cornfed mackerel which broke the record. Thousands of anglers made large catches, nearly all the mackerel caught being salted in kegs or jars right on the piers for winter use.

Much credit for the present encouraging condition of the anglers' sport is due to the efforts of the Southern California Rod and Reel Club. This club was organized to secure the conservation and protection of fresh and salt-water game fish and to develop a higher standard of sport by encouraging the use of light tackle.

VIOLATES HUNTING LAW; GETS FINE.

Although the deer season is over the troubles of some of the illicit deer killers have just begun. Deputy Fish and Game Commissioner Gysler of Riverside arrested a Beaumont man for failing to produce the hide and horns of his deer, and fine of $50 was imposed. The law assumes that there is only one reason for any hunter's failure to comply with the law, and that is the absence of any horns on that particular deer, these various laws being safeguards of the doe-protecting provisions.

RIFLEMEN TO HOLD KRAG COMPETITION.

Next Sunday will be Krag day at the Los Angeles Revolver and Rifle Club, with two teams to be made up of all comers to the range, and the arms to be the Krag rifles that are the property of the club, with government-furnished ammunition for those desiring to shoot. No Springfields will be allowed in the grand team match.

Listen, Fans!

M'CREDIES ARE AFTER SEALS!

Baseball Circles Stirred by Report.

Henry Berry may Quit, is Latest Rumor.

Al Baum is Said to be in the New Deal.

[BY DIRECT WIRE—EXCLUSIVE DISPATCH.]

SAN FRANCISCO BUREAU OF THE TIMES, Nov. 7. — The McCredies of Portland, it is reported today in business and sporting circles, are negotiating for the purchase of the San Francisco Seals.

Negotiations, it is said, have progressed to a question of details. One of these has to do with the disposal of the Portland team—whether that team can be disposed of in a manner satisfactory to the McCredies. Should the deal be consummated, it is understood Henry Berry, the present owner of the Seals, will step out of the Pacific Coast League. The deal will, of course, carry all leases of grounds at present held by Berry and his associates.

Local men, among them Al Baum, the president of the league, are mentioned as being in with the McCredies on the deal. Henry Berry denied this evening any knowledge of the deal. Walter McCredie, who is here, denies that he or the judge have any intention of making such a deal, pleading that it would take more money than they have to put up, but the knowing ones argue that Walt always denies everything on general principles.

GAME POSTPONED; BOYS MUST STUDY.

The Oxy freshman-Manual Arts fracas has been postponed until tomorrow and may not be staged even then. According to "Blushing Carl" Brandstetner, coach of the Tiger Peagreeners, seven of his proteges are behind in their studies and will have to burn a remarkable amount of midnight oil before the faculty will permit them to appear tomorrow.

Both the Tiger Babies and Manual have good records behind them this season, and are noted for their fighting qualities.

BENEFIT BASEBALL ON NOVEMBER 17.

Douglas Fairbanks and Charlie Chaplin will appear in a benefit baseball game to be given in the interests of the McKinley Industrial Home at Washington Park, November 17. The contending nines will be known as the Elks and All-Stars. The proceeds of the game will be used toward purchasing a new site for the McKinley Home.

GOLDEN GATE RECORD BROKEN BY WOMAN.

[BY A. P. DAY WIRE.]

SAN FRANCISCO, Nov. 7.—For the first time in the swimming history of the Pacific Coast a woman swam a round-trip course across the Golden Gate here today. She was Miss Hazel Cunningham, an 18-year-old nurse. Her time was 1h. 35m. 25s. The course each way was seven-eighths of a mile. Despite heavy swells Miss Cunningham suffered no exhaustion, she said.

SURF CASTING RECORD.

[BY A. P. NIGHT WIRE.]

NEWARK (N. J.) Nov. 7. — Charles Eninghausen broke the world's record for surf casting at the tournament of the Newark Bait and Fly Casting Club here today, with a cast of 436 feet. This betters a record which has stood for twenty years.

WINTER LEAGUE OPENING.

The Cline-Cline and Tufts-Lyon baseball nines will meet Sunday at Maier Park in one of the opening games of the winter season. Bill Goodman has secured the services of Chet Thomas as catcher for the Cline aggregation. Thomas, who belongs to the Boston Red Sox, has participated in three world's series and is working for the Fox Film Company this winter.

REPORTS POOR SHOOTING.

"Sureshot" Council, lately returned from a shoot of several days at Buena Vista Lake, states that sport is poor in that region at present. Many large birds are to be seen, but they are flying high, and will not be available until after the first storms of the year.

WATER POLO FRIDAY.

The L.A.A.C.-Manual Arts water polo clash, scheduled for last night, has been postponed until November 14. Friday evening the Tollers will play Bimini at Bimini.

Potatoes Twenty Cents a Bushel.

Potatoes at twenty cents per bushel sounds like a fairy tale, but that is what a number of Horton people paid for potatoes last week. The potatoes were raised by the city in the municipal gardens and sold without profit. No family was allowed more than five bushels.—[Casper's Weekly.

BEAVER PLAYERS FOR SACRAMENTO.

[DIRECT WIRE—EXCLUSIVE DISPATCH.]

PORTLAND (Or.) Nov. 7.—Judge McCredie's offices presented a real busy scene today. The players were eager for news regarding the local situation, but the best Judge McCredie could do for the boys was to inform them of the names of players to be turned over to the Sacramento people upon payment of McCredie's price. Leon Brenton, Bill James, Art Griggs, Cliff Lee, Harry Gardner, Dennis (Wasco) Willis, Ralph Pinelli, Paddy Siglin, William Rodgers, "Babe" Burton, "Red" Baldwin and Gus Fiefer are the dozen players whom the Sacramento people wanted. Houck, Williams, Penner and Farmer were left off the list. The first three named are sure to have a try in the "big tent" next season, and a deal is now pending whereby Jack Farmer may go to the Detroit club.

The Sacramento people did not want any of the "bushers" McCredie had lined up for next spring. The judge did manage to edge Joe Dailey out of the list wanted by Sacramento, but the youngster joined the army on his return to Portland.

SAINTS ARE GOING AFTER SAGE HENS.

Hoping to win everlasting fame for their institution, the St. Vincent's pigskinners will hie to Pomona Saturday for an engagement with the Pomona College Sage Hens, Alumni Field, Claremont, will be the scene of the combat.

The Saints were slated to meet Throop yesterday afternoon, but the Throop Tinkerers called off the game because of their lengthy hospital list.

LEAGUE BASKETBALL CONTEST SATURDAY.

[LOCAL CORRESPONDENCE.]

COLTON, Nov. 7.—The second Riverside County League basketball game of the season will be played by the local High School with Elsinore Saturday on the latter's grounds. The initial game with Beaumont last week was taken by Colton by a score of 30 to 24. Norman Palmer, Cecil Rowsey, Theron Willis, Raymond Easton and Glenn Merkley form the team which Coach Wellemeyer has been whipping into shape the past few weeks.

BOWLING NOTES.

In the Merchants' and Manufacturers' League games at the Majestic alleys last week whitewash was applied freely, both the Security Trust and Savings Bank, and Wilson & Co., receiving that treatment at the hands of their opponents. "Baron" Kleps and M. D. Meador were the stars of the respective matches. The scores:

WETHERBY-KAUFER SHOE CO.

	1	2	3	4	5	Tl.	Av.
Croft	154	170	164	168	178	834	166
Barnes	134	137	144	144	144	703	140
Kleps	197	181	170	174	181	903	180
Totals	485	488	478	486	503	2440	

SECURITY TRUST AND SAVINGS BANK.

	1	2	3	4	5	Tl.	Av.
Cornelia	156	159	167	158	147	787	157
Bell	152	137	146	139	149	723	144
Adams	122	120	134	144	142	662	132
Totals	430	416	447	441	438	2172	

WYERWHITE.

	1	2	3	4	5	Tl.	Av.
Barbarella	150	156	156	145	158	765	153
H. Young	147	158	158	170	158	791	158
Meador	154	168	157	170	178	827	165
Totals	477	482	543	485	493	2440	

WILSON & CO.

	1	2	3	4	5	Tl.	Av.
Byrne	158	152	170	158	158	796	159
Shellard	154	154	154	154	154	770	154
Ryle	154	154	154	154	154	770	154
McGrath	154	154	154	154	154	770	154
Totals	573	497	499	560	561	2506	

The Union Oil Company Bowling Association opened its temporary home for the season in the Palace bowling alleys with a great splash. H. Gordon was elected president, and Ralph Merrill, secretary-treasurer. Gordon rolled a total score of 190, whose bowling allowed the Bunker to win three straight. The score:

CANNON BALLS.

	1	2	3	Tl.	Av.
Bainbridge	151	145	141	437	145
Cardwell	155	155	155	465	155
Gordon	190	190	190	570	190
Blank	113	113	113	339	113
Totals	609	603	599	1811	

BOMBARDIERS.

	1	2	3	Tl.	Av.
Martin	167	175	175	517	172
Chas. Cardwell	155	155	155	465	155
Carlton	155	155	155	465	155
Spoker	113	113	113	339	113
Totals	590	598	598	1786	

TORPEDOES.

	1	2	3	Tl.	Av.
Sheppard	157	157	157	471	157
Kramer	155	155	155	465	155
Barker	155	155	155	465	155
Kemp	113	113	113	339	113
Totals	580	580	580	1740	

SONAR.

	1	2	3	Tl.	Av.
Fleming	113	113	113	339	113
Tyrrell	155	155	155	465	155
Conrad	155	155	155	465	155
Gray	150	155	155	460	153
Totals	573	578	578	1729	

INVADERS.

	1	2	3	Tl.	Av.
Emerson	156	156	156	468	156
Thompson	170	170	170	510	170
Hansel	155	155	155	465	155
Bennett	155	155	155	465	155
Totals	636	636	636	1908	

AVIATORS.

	1	2	3	Tl.	Av.
Osborne	170	170	170	510	170
Todd	155	155	155	465	155
Rhea	151	151	151	453	151
Butterfield	73	73	73	219	73
Totals	549	549	549	1647	

SALE OF YACHT AMERICA.

[BY A. P. NIGHT WIRE.]

BOSTON, Nov. 7.—Owners of the old racing schooner America cabled Sir Thomas Lipton that they would sell the vessel to him provided it was maintained as a yacht or marine museum. The message was an answer to an offer to buy the famous racer made by Sir Thomas.

How can you know where the best picture plays are being shown?

The theatres that show them are doing their best to let you know, by displaying these two marks in their local newspaper advertisements and at the entrance of their theatres.

TRADE MARK Paramount Pictures

TRADE MARK ARTCRAFT PICTURES

FAMOUS PLAYERS-LASKY CORPORATION

CLARIDGE
The New Fall
ARROW COLLAR
20¢ each 2 for 35¢ 3 for 50¢

MOTOR CAR DEALERS' ASSOCIATION DIRECTORY

BUICK — HOWARD AUTO CO., 1323 So. Flower St. Home 60009, Main 9040.

CHALMERS—HUPMOBILE—Greer-Robbins Co., Twelfth and Flower Streets. Broadway 5410; A1187.

CADILLAC "8"—DON LEE. 12th and Main Sts. Phones: Main 8763; 60339.

Classified Liners.

AGATE TYPE ONLY.
Accepted subject to the following rates and rules:

Rates: Two rate for inserting PREPAID classified ad. liner advertisements in the Daily Times is 1c per word each insertion; in the Sunday Times 2c per word each insertion. Minimum charge 25c, applicable to each single or consecutive insertion except under the following classifications: Situations Wanted—Male and Female, 5 lines per week, 10c; Rooms and Board, 5 lines per week, 10c; Rooms to Let, Houses to Let, Miscellaneous, Personal, Special Notices, Lost and Found, Wanted—Rooms to Lease, Lodges and Societies, "Diamonds and Jewelry," Financial, Medical, Dentistry, Dressmaking, Millinery, Hair Goods and Shampooing, 5c per word each insertion. An extra charge of 25c per week is made for use of capital letters.

Terms: Cash for classified advertisements ordered for more than one insertion, 14 words to the inch. Other orders are charged for on the basis of seven words to a line.

Ads not acted on will be rendered strictly by the word. For prices or information on matter not in type, phone Main 8200, Home 10891, any time of day or night, and service prompt and careful attention.

Copy for classified advertisements must be received before 3 p.m. to insure insertion in the following issue; ads received after 3 p.m. will be inserted under the next succeeding head.

The Times reserves the right to classify all advertisements under appropriate headings.

The Times cannot guarantee accuracy or assume responsibility for errors of any kind occurring in telephone advertisements.

The Times will not be responsible for more than one incorrect insertion of any advertisement ordered for more than one time.

Errors not the fault of the advertiser, which slightly change the value of the advertisement will be rectified only by republication without extra charge, on presentation of receipt within five days after the error first occurs. Errors which do not affect the value or meaning of the advertisement, or the general character of the same, will be made for advertising space not affected by an error or return which may occur in other issues in the same advertisement.

Advertisers should retain receipts given by the Times for payment of liners, as no claims can be verified without them.

The Times will not accept phone or verbal orders to discontinue or change "Ill Health" advertisements.

Advertisements ordered for insertion in Sunday's Times cannot be discontinued or changed after 4 o'clock p.m. Saturday.

Telephone orders to discontinue advertising in the Times will be accepted only at the office of the publication, and in such instances the number of the order is given to the advertiser, who should mention it in all subsequent communications. No charge for advertising will be allowed unless the "call order" number is furnished to the Times by the advertiser.

The Sunday circulation of The Times exceeds 100,000 copies, and many thousands are regularly printed to fill subscriptions that in the few other Los Angeles newspapers combined.

Telephone your want advertisements. Ring up The Times, Main 8200, Home 10891, any time of day or night, and secure prompt and careful attention.

The Times does not knowingly accept objectionable advertisements of any kind of character. Liquor, whisky, tonic, lottery, questionable financial schemes, or objectionable medical matter is kept out of advertising columns. Absolute protection is thus guaranteed.

This is a guaranty of protection to its readers, as well as to its legitimate advertisers.

INSTANT SERVICE FOR TIMES PATRONS.

For the convenience of persons who may desire to send in classified advertisements, printed forms have been placed in the following offices: Chamberlain's Drug Store, 1st and Spring; Owl Drug Co., 3d and Main; Hamburger's Department Store, 7th and Broadway.

PERSONAL—Business.

PERSONAL—LADIES, ASK YOUR DRUGGIST FOR Chichesters Pills, the Diamond brand, for 25 years known as the best, safest, always reliable. Take no other. Chichesters Diamond Brand Pills are sold everywhere.

PERSONAL—PROF. ALTHOUSE, NOTED ASTROLOGER and palmist 32 years in Los Angeles; largest patronage; truth; 25c and $1 up. High class patronage solicited. 1021 S. BROADWAY.

PERSONAL—CONSULT CLARKE.
Original commercial psychic and healer. 5661½ S. Alvarado, Wilshire 2504.

PERSONAL—HELP US SERVE YOU by telephoning your Sunday ads to The Times Friday or early Saturday. MAIN 8200; 10891.

PERSONAL—PROF. and Mrs. Diamond (Jewish), Phrenologists, Palmists, Mediums, Social Advisers, Hall's Arcade, Shamrock 1. Hours to Lead.

An extra charge of 25c per week is made for use of capital letters.

Terms: Cash for classified advertisements ordered for more than one insertion, 14 words to the inch. Other orders are charged for on the basis of seven words to a line.

Ads not acted on will be rendered strictly by the word. For prices or information on matter not in type, phone Main 8200, Home 10891, any time of day or night, and service prompt and careful attention.

Copy for classified advertisements must be received before 3 p.m. to insure insertion in the following issue; ads received after 3 p.m. will be inserted under the next succeeding head.

The Times reserves the right to classify all advertisements under appropriate headings.

FLORISTS AND NURSERIES—

4-1 CITRUS TREES, ALL VARIETIES SPECIAL low price up until first of year. Price on request. Don't miss this opportunity. It will pay you to look into H. L. E. INGOLDSBY, Lindsay, Cal.

BUSINESS ANNOUNCEMENTS—

NOTICE—
CLASSIFIED REAL ESTATE ADVERTISEMENTS in the Sunday Times must be received before 3 p.m. Saturday. Ads received after 3 p.m. will be accepted until 11 p.m. Saturday.

"ROOFS," "ROOFS," "ROOFS" RAINPROOFED, tinned, repaired and painted. C. BOYD, West 547. 2962½.

LAST-MINUTE SERVICE
is not always satisfactory. Telephone your Sunday ads to The Times Friday or early Saturday. MAIN 8200, 10891.

PROVIDENT LOAN ASSOCIATION—
LOANS made on security of VALUE.
09811. 720 E. Spring st. Corporation Bldg. M. 3474.

CARPETS—THREE 9x15 VACUUM CLEANED, $1 per room. $20 machine used. BROADWAY 2255. 18024.

TRAINING UPSTAIRS WILL HAVE YOU MONEY. Watches cleaned and guaranteed for $1. A. SALEMAN, 401 Mesa Bldg. A5844.

VACUUM CLEANING OF RUGS AND CARPETS; careful and thorough; low prices. Call WEST ADAMS VACUUM CO. 75267.

BUSINESS LETTERS TYPEWRITTEN, 10 CENTS page. PUBLIC STENOGRAPHER, 705 Pacific Mutual Bldg. Third and Hill. Main 8200.

Advertisers should retain receipts given by the Times for payment of liners, as no claims can be verified without them.

The Times will not accept phone or verbal orders to discontinue or change "Ill Health" advertisements.

Advertisements ordered for insertion in Sunday's Times cannot be discontinued or changed after 4 o'clock p.m. Saturday.

Telephone orders to discontinue advertising in the Times will be accepted only at the office of the publication, and in such instances the number of the order is given to the advertiser, who should mention it in all subsequent communications. No charge for advertising will be allowed unless the "call order" number is furnished to the Times by the advertiser.

The Sunday circulation of The Times exceeds 100,000 copies, and many thousands are regularly printed to fill subscriptions that in the few other Los Angeles newspapers combined.

Telephone your want advertisements. Ring up The Times, Main 8200, Home 10891, any time of day or night, and secure prompt and careful attention.

The Times does not knowingly accept objectionable advertisements of any kind of character. Liquor, whisky, tonic, lottery, questionable financial schemes, or objectionable medical matter is kept out of advertising columns. Absolute protection is thus guaranteed.

This is a guaranty of protection to its readers, as well as to its legitimate advertisers.

INSTANT SERVICE FOR TIMES PATRONS.

For the convenience of persons who may desire to send in classified advertisements, printed forms have been placed in the following offices: Chamberlain's Drug Store, 1st and Spring; Owl Drug Co., 3d and Main; Hamburger's Department Store, 7th and Broadway.

WANTED—Help, Male.

Space is not given under this heading to advertisements soliciting business patronage.

WANTED—

YOUNG MAN,
With or Without Means.

Ambitious youth will have good opportunity to advance. Apply at The Times Advertising Department, corner First and Broadway. Ask for MR. SMITH.

WANTED—BOOK-KEEPER, Arizona $150
PAY-ROLL CLERK, ARIZONA $125
SHEETER WAREHOUSE CLERK, Arizona $120
STENOGRAPHER, near Needles, Cal. $100
R.R. yard clerk $70
JEWELRY SALESMAN, New Mexico $150
SHEETER, gallery $175
MILL DRAFTSMAN, Arizona $175
STENOGRAPHER, traffic experience $125
STENOGRAPHER, book-keeper, city $100
Blast cutter, Arizona $100
Young clerical man $90
Experienced waiter's check $50
Young collector $50
Boy for office $30
BOY FOR RAILROAD OFFICE $30
CALIFORNIA COMMERCIAL SERVICE,
Brockman Bldg., Agency.

WANTED—
VOCATIONAL EMPLOYMENT DEPARTMENT, Y.M.C.A.,
Seventh and Hope streets.
Boys—Young men of experience, ages 18 to 25 years, for positions in the following lines:
If you seek employment, counsel or guidance, go in a "blind alley," a square peg in a round hole, a dead-end job, or don't know where to go, come in and see us.
Does not cost anything to ask questions.
Membership in the association and possession of testimonials is essential to employment.
Ask for STANLEY BARKER, Secretary.
Office hours, 8:30 to 12, 1 to 5 p.m.

WANTED—EMPLOYMENT PROCURED FOR MEN best City rates. Room 41, Jennings Block, Main at the Assembly. Ball. Normal Hill Center, Pleasant avenue, at 8 p.m. Nov. 8. Address of meeting of the Half-Century Association of America, organized for the mutual benefit of persons fifty years of age, superintendent representing corporations employing more or less large numbers will be present. No charge of admission or collection taken.

WANTED—AT HAMBURGER'S, THOROUGHLY EXPERIENCED SHIPPING CLERK. APPLY SUPT. OFFICE, BEFORE 10:30 A.M.

WANTED—YOUNG MAN OVER 20 TO HANDLE grocery work; will pay $15 per week; also 2 men for delivery and 20 for established route. Grove driver; experience not necessary; $15 guaranteed. Apply mornings 7 A.M. sharp. 241 FIFTH ST.

WANTED—YOUNG MEN, 17 TO 20 YEARS IN-closure, with some high school education to learn a profitable something. No previous experience necessary. Good salaries paid during quick advancement. Address L, box 579, TIMES 314 E. CARONDELET. 54040.

WANTED—
A-1 auto cleaner
for A-1 corner; also take full charge. 216 SECURITY BLDG. Agency, Fifth and Spring.

WANTED—HIGH-CLASS BOND SALESMAN, CHARACTER. APPLY FIT. MUST HAVE EXPERIENCE. SEE MANAGER, ROBERT MARSH & CO., 200 MERCHANTS TRUST BLDG. 10178. MAIN 5045.

WANTED—YOUNG MAN WHO IS FAMILIAR with Ford car. Can do his own repairing and desires to deliver falling machines. Apply 622 S. BROADWAY.

WANTED—STRONG, ACTIVE BOY OVER SCHOOL age for garage. Steady employment and opportunity for advancement. Apply 10TH ST. GARAGE, 1044 W. 10th st.

WANTED—BOY, 15 TO 25, TO HELP DELIVER families from laundry machine. Must be neat in appearance and speak English. Apply FRONT OFFICE, 1400 E. 14th and Main. Home 5 a.m.

WANTED—MAN TO DRIVE MILK WAGON; NO experience necessary; must be able to furnish good reference. 1000 E. 41st.

WANTED—YOUNG MAN WITH PACKING-HOUSE experience, capable of filling teasing clerks position. State salary. Y1, box 12, TIMES OFFICE.

WANTED—PIANO-CLAD MAN FOR HOG CUT-ting department. Steady position. State salary. Address Y7, box 13 TIMES OFFICE.

WANTED FOR GENTLEMAN'S COUNTRY home, two servants, Japanese or white. One to cook and do housework, other to care for garden and chickens. Must have references. Address Box 32, Glendale.

WANTED—AUTOMOBILE MECHANICS MAKE BIG wages; learn in 6 weeks; learn this trade by our practical system. Special course in advanced ignition; day and night classes. NATIONAL AUTOMOBILE SCHOOL (Est. 1906.) Pictures at Eighth. Shop floor, adv.

WANTED—
EXPERIENCED SHOE SALESMAN FOR SPECIAL SALE. APPLY TO SUPT.'S OFFICE (SIXTH FLOOR), 9 A.M. TODAY.
THE J. W. ROBINSON CO.

WANTED—
Paper and manager of gifts and china goods.
BUSHNELL MEN'S CLEARING HOUSE (Agency.) 215 Security Bldg., Fifth and Spring.

WANTED—A-1 BOOKKEEPER. CORPORATION exper. accountant from dept. builder of big hotel, commercial, 7-day week. REAL opportunity for the right sort of man. Call 901 UNION OIL BLDG., 7th and Spring (Agency.)

WANTED—CONCRETE FOREMAN; KNOWLEDGE HARDware, paint and machinery; must be live wire for good position in Arizona lumber yard. Call 901 UNION OIL BLDG., 7th and Spring (Agency.)

WANTED—BOY WITH BICYCLE FOR SPECIAL delivery work; also good boy without bicycle at Main and 1st; $7 per week. Apply 1ST. FLOOR, REX E. W. Reynolds Co., 200 Metropolitan Bldg.

WANTED—FOR PERMANENT POSITION; PACK-ing-house butchers able to work on cattle, hogs and sheep. Main salary. $10 Address Y1, box 14, TIMES OFFICE.

WANTED—TRAVELING BAG MAKERS; MUST BE able to frame bags. H. C. STRONG & SON, 635 Harker st., San Francisco, or 110 Coulter Building, Los Angeles.

WANTED — STENOGRAPHER-CLERK, 40-45, sale to drive POSH; legal knowledge requisite for this to OIL Building. Salary to start $110. Call 906 UNION OIL BLDG., 7th & Spring, Agency.

WANTED — GARDENER TO TAKE CARE OF lawn; (9) private places; $60 month. Call at office, 211 E. CARONDELET, 54040.

WANTED—
A-1 auto cleaner
for A-1 corner; also take full charge. 216 SECURITY BLDG (Agency),

...ssified Liners.

WANTED—Situations, Female.

NOTICE.

Space is not given under this heading to employment agencies, matrimonial agencies, or other forms of questionable business announcements. To those seeking employment, The Times offers its columns free of charge. Employers desiring help of any description are invited to use the Want columns of The Times. Phone Main 8200, Home 10000, and ask for Want Ad Department.

WANTED—SITUATION BY A COMPETENT girl to cook and do housework; family of two; good home more than wages. 1501 Wall st.

WANTED — FASHIONABLE JAPANESE lady's maid; must be neat and quick with needle. Apply 1000 W. 23d st.

WANTED—SITUATION BY A COMPETENT girl for cooking and housework; small family; good home more than wages. 1501 Wall st.

WANTED—SITUATION BY A COMPETENT girl to cook and do

Classified Liners.

FOR SALE—Suburban Property.

FOR SALE—
SAN FERNANDO VALLEY,
Van Nuys District.
FIVE ACRES,
Five-room plastered house, aqueduct water for domestic and irrigation, finely orchard, oranges, lemons and peach trees 7 years old. About 1½ miles from boulevard and electric railroad.
$3700.
$150 cash, balance reasonable monthly payments. Fine property for poultry plant. Poultry thrive in this district. Splendid income enjoyed by people on adjoining tracts. See Mr. Reynolds, with ZANSE INVESTMENT CO., 4th floor Metropolitan Bldg., 5th and Broadway. Home 16045 or Broadway 2405.

FOR SALE—
SNAP—4-ROOM BUNGALOW AND ACRE—SNAP.
RAMONA ACRES.
$1000—TERMS OR CASH.
Search Southern California if you will, and try and find a prettier situation than Ramona Acres. Good neighbors, fine water, graded and oiled streets are alone worth the price. Rose bushes, shade trees; five blocks from business corner and fine school; 23 minutes from downtown; high and healthy location, with beautiful mountain views for Mr. Idleman, with ZANSE INVESTMENT CO., fourth floor Metropolitan Bldg., Fifth and Broadway. Home 16045 or Sunset 2405.

FOR SALE—
DON'T LOOK ANY FARTHER THAN THIS
A REAL 4-ACRE BARGAIN.
Price of $3750 includes small house, barn, poultry plant, 300 trees in bearing, 4 acres in valencia oranges, one acre Bowers lemons. Located near Huron Park and boulevard, short ride from Los Angeles; this property is worth $5000 if it is worth a penny. EMIL FIRTH, 346 S. Broadway. 60067, Main 2543. Branch Office, 129 E. Ocean ave., Long Beach.

FOR SALE—
"ARCADIAN ACRES,"
ONE AND TWO-ACRE PLACES, BEAUTIFULLY LOCATED ON CAR LINE, 12 MILES FROM CENTER OF LOS ANGELES, MONROVIA-ARCADIA DISTRICT. FINEST GARDEN SOIL. CHEAP WATER. REASONABLE PRICES, TERMS.
SOUTHLAND REALTY CORP.,
418 S. HILL ST.

FOR SALE—5 ACRES, IMPROVED, 1 MILE SOUTH of Whittier, 1 mile east of La Habra; 4 acres choice walnuts, balance in alfalfa; 2 acres; 4-room house; fine, high, dry climate; best location for citrus; terms to suit. MR. JONES, 402 Consolidated Bldg.

FOR SALE — SOUTHERN PACIFIC RAILROAD LANDS in Southern California for alfalfa, fruits and vegetables. Reasonable prices; long time to suit. C. H. LAND DEPT., 829 Story Bldg., Los Angeles.

FOR SALE—80 ACRES ALFALFA AND DAIRY ranch, Santa Monica; modern improvements, big plant, 50 cows. Income $1200 month, $40000 cash or security. Balance 5% milk check. Come and see this. Owner, 1200 Consolidated Bldg.

FOR SALE—WELL IMPROVED 2 ACRES, SAN Gabriel, paved boulevard, 2-room house, barn, windmill, tank, walnuts, family orchard; $6000. EDWARD A HALL, 206 Citizens Bank Bldg. 62180

Van Nuys.

FOR SALE—TWO SNAPS, ONE 5-ACRE PIECE, with 4-room house, and 2 chicken houses; $2750; one 10-acre piece, with fine Van Nuys $4500. SHINNERS & KELLOGG, 301 N. Sherman Way, Van Nuys, or room 609 Van Nuys Bldg., Los Angeles.

FOR SALE OR EXCHANGE—Harbor Property.

FOR SALE—OR LEASE—5 LOTS ADJOINING the government reservation, San Pedro, San Pedro. Write ANNA M. GASKILL, P.O. Box 204, Sacramento, Cal.

FOR SALE—Country Property.

FOR SALE— —LAND.
FIFTY CENTS ON THE DOLLAR.
DISTRESSING NEED COMPELS
the sacrifice for cash of 2700 acres near Thermal, Coachella Valley, 60 acres leveled, 5 artesian wells. All-purpose soil. Appraised at $50,000. Real chance at one of other man's sacrifice.

170 acres with his well, level silt soil, in the Alfalfa belt, 4 miles from Thermal, only $125 per acre, easy terms if desired. Less than bank appraisal.
W. D. Bain (exclusive agent) with
R. C. MITCHELL COMPANY,
South Pasadena Trust & Savings Bldg.
46817. 30th at Spring at. Sdwy. 979.

FOR SALE—
POTATO AND BEAN FARMERS.
Here's your chance to share in the enormous profits that are going to be made in California farms in the next few years.
WE FURNISH THE LAND and give you a 5 acre tract for $100 down and $10 per month. Many new farmers this season are harvesting big crops of potatoes and beans that will more than pay for the land from one crop. On this tract, if you get let us show you how our land will pay for itself in short time, although you have no experience. Good soil, water, climate, good roads. Write or call today. 726 TITLE INS. BLDG.

FOR SALE—20 ACRES OF ALFALFA
LAND AT $175 AN ACRE.
4-Room Santa Fe R.R. Station, crop produce, near big city. Guarantee land to be the most profitable location, rich sandy loam soil; near school, church, churches, etc. Water 100 feet, 7 miles southeast of Riverside. 60707 or Main 2543. Branch Office, 129 E. Ocean ave., Long Beach.

FOR SALE—IMPROVED 10-ACRE RANCH, about 9 acres seeded from Pasadena, good 6-room house and outbuildings, 45 fruit trees, soil rich sandy loam, especially adapted to citrus fruits and garden truck; this is a most unusual place; special price on this for a few days. Owner investigate. E. E. ERNEST, 1128 E. Colorado, Pasadena.

FOR SALE—5 ACRES BEST LAND IN SAN FERNANDO Valley, 1 mile out; all in bearing walnuts; 100 trees; 10 acres; terms; 1 mile from railway station; good water; close in; will take clear lot in trade; $4000; terms. Call J. R. LAFLIN, Pasadena, Cal.

FOR SALE—5 ACRES IMPROVED AT $450 PER acre, close to foothills; north Burbank; all level, deep soil, good water; 4-room cottage, chicken fixtures; near house; fine, high, dry climate; best location for citrus; terms to suit. MR. JONES, 402 Consolidated Bldg.

FOR SALE — SOUTHERN PACIFIC RAILROAD LANDS in Southern California for alfalfa, fruits and vegetables. Reasonable prices; long time to suit. C. H. LAND DEPT., 829 Story Bldg., Los Angeles.

FOR SALE—80 ACRES ALFALFA AND DAIRY ranch, Santa Monica; modern improvements, big plant, 50 cows. Income $1200 month, $40000 cash or security. Balance 5% milk check. Come and see this. Owner, 1200 Consolidated Bldg.

FOR SALE—WELL IMPROVED 2 ACRES, SAN Gabriel, paved boulevard, 2-room house, barn, windmill, tank, walnuts, family orchard; $6000. EDWARD A HALL, 206 Citizens Bank Bldg. 62180

FOR SALE OR EXCHANGE—Business Property.

FOR SALE—OR EXCHANGE—MODERN CONCRETE improved ranch, San Bernardino, block from car line; $7500 or $8000. TYLER & CO., 722 Story Bldg.

FOR SALE—COME WITH ME AND INVESTIgate. Mount Valley lands. Auto trip out each week. 4695 BRIGHTON AVE. Home 26206.

FOR SALE—TWENTY-ACRE HOME RANCH AT Artesia, harvests fruitful; bearing. Phone 42469. BLODGET, Van Nuys bldg.

FOR SALE—6 ACRES, 2½ FROM REDONDO, $2250 cash, no agents. Mrs. BARLOW, Burke ave.

Antelope Valley.

FOR SALE—CHEAP, 40 ACRES, SEC. 15, T. 9, R. 10 W. S.B.B.M., Antelope Valley. Keen Co., owner, Texas Trust and Savings Bldg. In the foothills of Tehachapi mountains; fine moist land, near the Ridge Highway. See owner, 1206 W. 24TH.

Santa Cruz.

FOR SALE—RANCHES, HOMES ACRES, FREE list. WILSON REOS., Santa Cruz, Cal.

San Fernando Valley.

FOR SALE—GOOD LEVEL LAND, CHEAP WATER. 10 acres up. Nothing better in valley. It will pay you to investigate this. Owner, 433 S. HILL ST.

MOUNTAIN-CANYON PROPERTY

FOR SALE—40 ACRES, SANTA MONICA MOUNtains; fine for chicken ranch, hunting camp, club or of same country, price $15 per acre. Address Y, box 253, TIMES OFFICE.

SAN JOAQUIN VALLEY—

FOR SALE—320 ACRES LEVEL LAND, ONE mile of railroad station on the place; 160 acres in alfalfa; 100 acres in beans; this is only $35 per acre, with water developed.
H. H. EDWARDS,
1204 Hibernian Bldg.

FOR EXCHANGE—280 ACRES, S.W. PART TULare county, all level, gulf land, good water section, loan $6000, for good lands of equivalent in full value. 502 H. MOLINO ST.

FOR EXCHANGE — MY SPECIALTY IS KERN county. ABRAHAM SINDER, 805 Security Bldg.

IMPERIAL VALLEY—

FOR SALE—
"WAKE UP, BARGAIN HUNTERS"
We have for sale 320 acres of deeded land, ¼ mile from railway station, $25 per acre; terms $4000; next payment 5 or 6 years, at 6 per cent. interest.
HARPER LAND CO.,
Calipatria, California.

FOR SALE—
WHY PAY MORE?
160 acres deeded and water stocked, 50 acres in cultivation, 3 miles from town, $40 per acre, easy terms. This is an exceptional tract. Inspection. HARPER LAND CO., Calipatria, Cal.

COACHELLA VALLEY—

FOR SALE—OR EXCHANGE—AT COACHELLA, 20-acre tract, loam soil, pumping plant, partly fenced and set to dates, figs, fine soil; value $3000, clear; ready for crop; want cash or exchange for lots. East or elsewhere with loan value. Will accept $2500 cash. Owner, 1206 W. 24th st., Los Angeles. Main 1861.

FOR SALE—20 ACRES, 10 CULTIVATED, 1 MILE from Coachella, $1000, $200 cash, $100 per year, or will exchange for Los Angeles property. CALDWELL CO., 327 W. Third. Main 4062, 62301.

EASTERN-NORTHERN PROPTY For Sale, Exchange, Wanted.

FOR EXCHANGE—

EXCHANGE YOUR REAL ESTATE
"California, Middle Western and Eastern."
JOHN P. HOLLAND COMPANY,
543 Title Insurance Bldg. F2502. 1907, 800.

FOR EXCHANGE—IDEALLY LOCATED RANCH OF about ninety acres in Oregon, valued at $18,000 for home and other good property in Los Angeles or vicinity; or will consider land in Saskatchewan or Alberta; describe what you have and get additional particulars. Address box 2, TIMES OFFICE, Pasadena.

FOR EXCHANGE—WHAT HAVE YOU REALLY worth $2000, clear, that you will exchange for 160 acres, clear, in Stanley county, South Dakota, near Pierre? Residence or country property preferred. Address L, box 450, TIMES SPRING ST. BRANCH.

FOR EXCHANGE — 80-ACRE RANCH, HERE, partly improved; fine soil, water, power; ready for crop, $5000, clear; want K. C. $7000 clear. Income Indianapolis; want home or lots, here, 327 W. THIRD. Main 8561—12807.

FOR EXCHANGE—MY ONLY BUSINESS IS TO trade eastern and northern real estate for California. EASTERN REAL ESTATE EXCHANGE, 724 Investment Bldg., Main 8058.

FOR EXCHANGE—160 ACRES, CLEAR, $2500. A1 land, between two good towns and R.R. at door. Want home here. WARD L. JOHNSON, 327 S. HILL. Main 10371; F1272.

FOR EXCHANGE—HAVE 50 BUNGALOWS, WILL exchange, sell on easy terms, some at real. Trade eastern or northern. 308 LISSNER BLDG. Paxton.

FOR EXCHANGE — FOR MIAMI (FLORIDA) PROPERTY, SIX FINE SAN PEDRO LOTS, ONE WATER FRONT. H. MICHELSEN, BUENA VISTA, FLORIDA.

FOR EXCHANGE—FOUR LOTS AND HOUSE IN Seattle, Wash., for southern California property. Address P. O. box 276, TIMES OFFICE.

FOR EXCHANGE—140 ACRES UNIMPROVED Southern Missouri, $2800, clear for clear. What have you? P. box 245, TIMES OFFICE.

FOR EXCHANGE—8-ROOM RES., PORTLAND, Or., clear, exchange Los Angeles property, price $8000. Address C. A. STEWART, 525 S. Spring.

OIL PROPERTY—

FOR SALE—OIL LAND, 160 ACRES, PATENTED, in hills north of Fullerton. $120 acre JOHN K. WRIGHT, owner, Pomona, Cal.

ORANGE AND LEMON GROVES—For Sale, Exchange, Wanted.

FOR SALE—NICELY LOCATED, EAST OF GLENdora, 8½ acres grove of young thrifty trees, 4½ years old; one-third oranges and balance lemons, Valencia and Eureka; water now on; $1750; $500 will take it and will sell at a bargain; no exchange, but terms to suit purchaser. OWNER, 120 May ave., Monrovia.

FOR SALE— SOME FOR EXCHANGE.
Choicest Orange, Lemon and Walnut groves in Orange county and Pomona groves.
C. C. HELGEN CO., Anaheim, Cal.

HOTELS, ROOMING HOUSES— For Sale, Exchange, Lease, Wanted.

FOR SALE—

"MAKE YOUR HOME PAY LIKE A FARM."

A TWO-THIRDS ACRE.

FIVE-ROOM PLASTERED BUNGALOW,
25 MINUTES FROM BROADWAY.
ONLY $275 CASH.

This beautiful place is finally located in the southwest. Has yellow car service, gas, electricity, telephones, mail, sidewalks, curb and free sewer connection. A short garage thrown and is completely fenced. Sandy loam soil.

A splendid bargain and well worth considering. Price only $1850, $275 cash, $15 per month, with us to see this property will cost you nothing and you will be delighted with it when you see it.

The terms, $25 monthly, including interest, are exceedingly modest, while the total price, $1850, is far below present building costs. It will not last long at the figure named. Call at once for appointment, OUT W. RUSH CO., 901 Story Bldg. Bdwy. 28, 60025.

FOR SALE—SAN DIEGO IS BOOMING.
Evidence that competition during the past two weeks have found it difficult to handle the crowds. We have a small investment proposition which we offer for sale, returns to a responsible party with fresh capital. House contains 140 rooms, a good percentage with private baths and rents at a very liberal figure of $300 per month. Price of furniture about $5000.
APARTMENT HOUSE BARGAIN.
Close-in investment; some of above 70 apartments can be had with an outlay of $1000 cash and small balance on your terms. Furniture cost $12,000; your price $8000. Rents on house very reasonable.

FOR SALE—
E. W. CASOT & CO.,
Associated Hotel Brokers,
512 Title Ins. Bldg.

FOR SALE—60-ROOM CLOSE-IN HOTEL—Hot water, steam heat, electric lights, 60 rooms, 20 rooms; beautiful, wide side corner, $1000, includes piano, special mordica, 35 heavy iron bedsteads, $750; includes piano, worth $1200; family reasons.
1 rooms, $225; 8 Olive, clears $45 month.
10 rooms, $250; corner, beauty, clears $60.
35 rooms, $10,000, west side, modern maker.
60 rooms, $10,000, west side, beautiful.
40 rooms, $6000, close-in, bargain.
RYAN & STANLEY, 410-411 Grant Bldg.

FOR SALE — ABSOLUTELY THE BIGGEST IN-come property ever offered in city furnishings and lease of never-ever-fail most modern close-in apartment-house; 200 rooms, elegantly furnished; 1911 duplex; 2 and 3 story construction, with every convenience; low rental; long lease; income about $5000 monthly; $12,000 will handle. Balance long time. Price $50,000. Some exclusive agent.
DUNLAP,
611 W. W. Holman Bldg.

WANTED—
a client who will lease a west side apartment-house, furnished, or buy the furniture on a plan that should be attractive to property owner. Fifty to seventy-five rooms.
E. M. WHITLOW, HOTEL BROKER,
F2978. 722 Story Bldg. Bdwy. 1.

FOR SALE—CLOSE TO CENTRAL PARK, 4-room cottage, clearing $30 month all the year round, 100 rooms, lot and cold water, steam heat, elegant lobby, splendid furnishings; rent $100; price $1500, some terms. If you want a good thing see this bargain. KEYSTONE CO., 610 Grand ave.

FOR SALE—IT'S GREAT, COME IN AND LET us tell you about this; 22 rooms, 12 apartments, 4 sleeping porches, 2 baths, 2 phones; rent $80; price $1000; $500 handles. OGDEN REALTY, Room 625, Consolidated Realty, Sixth and Hope.

FOR SALE—38 ROOMS, FURNISHED, PIANO, rent $90, running water every room, fine location, close in, $1000 cash, balance $25 month; great reduction for all cash; must sell at once. Owner goes to war. 508 STANFORD AVE. Phone 24846, evenings.

FOR SALE—BIG BARGAIN—
50 rooms, 10 single rooms, balance 2-room suites, nicely furnished. Rent $700 month; 2½ years' lease with 3 blocks east of Broad. Price $1150, some terms. KEYSTONE CO., 610 Grand ave.

FOR SALE—$750 BUYS 34 ROOMS, SINGLE AND apartments, very close in, nicely furnished; fine place; real cash $1000; if you want a bargain see this. Call HOME INVESTMENT CO., 309 Grant Bldg., Fourth and Broadway.

FOR SALE—GREAT SACRIFICE—
Furniture and lease of 60-room hotel, store and cigar stand; am going away, must sell good lease, cheap rent. See me at once at Hotel, 539 E. FIFTH ST.

FOR SALE — 24-ROOM APARTMENT-HOUSE, always full; fine furniture, H. & C. water, e-ct. lease. Clear $90 month. Room 24, 1194 S. SPRING ST.

WANTED—FURNITURE FROM HOMES, HOTELS or apartments. Highest prices paid. Phone 24833 or address J, box 574, TIMES SPRING ST. BRANCH.

FOR SALE — 15-ROOM APARTMENT-HOUSE, rent $100, always tenants, close in. Best $50 $350 will handle. Bargain. Call immediately, Room 24, 1194 S. SPRING.

FOR SALE—$700, A MEDIUM SIZED ROOMing-house, centrally located; must stand investigation. PHONE 48509.

FOR SALE—NEW FURNITURE AND LEASE, 60-room apartment-house, clears $285 monthly. Phone owner, 25725.

WANTED — AVOID VEXATIOUS DELAYS BY telephoning your Sunday ads to The Times Friday or before 9:30 Saturday. Main 8200.

FOR SALE—46 ROOMS, NEWLY FURNISHED, rent $150, long lease. OWNER, A6517.

APARTMENT HOUSES— For Sale, Exchange, Lease, Wanted.

FOR EXCHANGE—THE FINEST LOCATED APT. house, completely furnished, 30 rooms, income $850 per month, price $80,000; equities $20,000. Want clear land in Imperial or San Joaquin Valley for equity. Principals owner. OWNER, P. O. box 2344, Los Angeles, Cal.

FOR SALE—FURNITURE AND LEASE, 3-STORY and basement brick apt., about 100 rooms, elevator, hall and billiard room. Furniture, $12,500. Lease $600 per month, for $8,000. STACY, owner's representative, 321 Union Oil. No agents.

FOR SALE — 44-ROOM APARTMENT-HOUSE building, corner lot; lease for $100 a month; price $20,000; mortgage $10,000; owner will sell for $10,000 equity for $1000 if sold within a week. SCHLITZ, 335 S. Hill. 60868. Main 8.

WANTED—35 TO 50 ROOMS WEST SIDE, REAsonable rent; well furnished, income must bear investigation; for same will deed 40 acres land, unincumbered, in the apparent. Address OWNER, Rt. 1141 S. Pasadena. Main 1861.

WANTED — EXPERIENCED STARCHER ON rough dry work; also man to run laundry. RIVERVIEW LAUNDRY, 431 N. Ave. 20.

APARTMENT HOUSES— For Sale, Exchange, Lease, Wanted.

FOR SALE— FOR SALE—
DOWN
TOWN
HOTEL APARTMENT-HOUSE,
$7500.
108 ROOMS—RENT $500.
40 per cent, single rooms. Balance apartments. Clears $450 per month above all expenses. Quick sale. Stand any investigation.
W. I. HOLLINGSWORTH & CO.,
4th Floor Hollingsworth Bldg., 6th and Hill sts.

FOR SALE—ON EXCHANGE—5-STORY BRICK, in Venice, 39 rooms, 19 single and 5 double apartments, 60 ft. frontage, $65,000, mortgage $20,000, 7 per cent. About 2 years to run, furniture clear. Building insured for $28,000. $15 per acre, clear; might assume small amount or will name cash. Address V, box 62, TIMES OFFICE.

WANTED—FURNITURE AND LEASE MODERN apartments, about 60 rooms, with cheap rent, south of Fifth, west side; have $2000 cash. Address L, box 240, TIMES SPRING ST. BRANCH.

FOR SALE—$800 TAKES 60-ROOM APT.-HOUSE, 402 BIXEL; fine owner sa. 1012 S. 9TH.

FOR EXCHANGE— Business Property.

FOR EXCHANGE — INDUSTRIAL LOT, 80x130, old house rented $15; close to Salt Lake freight depot; mortgage $2000; will trade for $2300 equity. Price $3000. D. M. NEWBY, with GEO. A. CORTELYOU, 534 Bradbury Bldg., 124 W. Third. Main 1202.

FOR EXCHANGE—CLEAR, APARTMENT-HOUSE, always full, good income property, value $20,000, to pay good Southern California town. F. M. STONE, 625 Union Oil Bldg.

FOR EXCHANGE— Homes.

FOR EXCHANGE—$7 OWNER, $5000 EQUITY IN modern 9-room house, high ground, West side; hardwood floors, furnace, automatic hot water heater, all two-story residences on street; one calling distance L. A. High; garage; beautiful flowers and fruits and lawn; want 6 or 7-room bungalow in good neighborhood, clear, or nearby 30. No agents, no commission. Phone WEST 5862.

FOR EXCHANGE—NEW 7-ROOM BUNGALOW and garage, near 43d and Western ave., $4000; mortgage $2000; want lot for equity. 225 LAUGHLIN BLDG. F2727.

FOR EXCHANGE—UNION OIL SHARES GOING down; trade yours in for my 6-room modern bungalow, nightly, equity $1000; would also sell for 25 shares at $110. OWNER, 2814 Fairmount st.

FOR EXCHANGE—TWO HOMES, 58ME LOT, close in. Wall beds, splendid income, 3 rooms 8 rooms. Consider clear lot. No commissions. 310 EQUITABLE BUILDING.

FOR EXCHANGE—9-ROOM CLEAR RESIDENCE, cash and mortgages; want alfalfa land, south-ern California to $12,000. BUCKLE, 404 Grant Bldg.

FOR EXCHANGE— Lots.

FOR EXCHANGE—HAVE $850 EQUITY IN COR. lot in apartment, valued at $1500; will trade for 1916 Dodge, Saxon, or Overland club roadster. Apply The Post, 552 TIMES SPRING ST. BRANCH.

FOR EXCHANGE—$2500, CLEAR LOT IN CENTER Torrance business, with $1 5 or 6-room modern bungalow, will assume. Owner, 1747 W. 23d st., west part of city. 62967, 14776.

FOR EXCHANGE—CLEAR LOTS IN ALL THREE for bungalows; will assume up to $1500, on something good. O. M. NEWBY, with GEO. A. CORTELYOU, 534 Bradbury Bldg., 124 W. Third.

FOR EXCHANGE—OR SALE—ONE LOT EACH AT Huntington Park, East Los Angeles, Long Beach and 2 in El Segundo; clear; want house and lot or acreage. BEST REOS.

FOR EXCHANGE—$300 LOT, FIRST PAYMENT on 6-room house. 222 CALIFORNIA BLDG. Main 5579.

FOR EXCHANGE— Suburban Property.

WANTED—SMALL SUBURBAN RANCH. PREFER some modern chicken equipment; must be good location for home, and full of soul; $4000 to $10,000; within 20 miles of city; can be same with all or part of 3500 acres of Minnesota unimproved land. Address owner, 4003 BRIGHTON AVE., Los Angeles. Home 26505.

WANTED—FURNITURE AND LEASE MODERN apartments, about 60 rooms, with cheap rent, south of Fifth, west side; have $2000 cash. Address L, box 240, TIMES SPRING ST. BRANCH.

FOR SALE—$800 TAKES 60-ROOM APT.-HOUSE, 402 BIXEL; fine owner sa. 1012 S. 9TH.

FOR EXCHANGE— Business Property.

FOR EXCHANGE — INDUSTRIAL LOT, 80x130, old house rented $15; close to Salt Lake freight depot; mortgage $2000; will trade for $2300 equity. Price $3000. D. M. NEWBY, with GEO. A. CORTELYOU, 534 Bradbury Bldg., 124 W. Third. Main 1202.

FOR EXCHANGE—CLEAR, APARTMENT-HOUSE, always full, good income property, value $20,000, to pay good Southern California town. F. M. STONE, 625 Union Oil Bldg.

FOR EXCHANGE— Homes.

FOR EXCHANGE—$7 OWNER, $5000 EQUITY IN modern 9-room house, high ground, West side; hardwood floors, furnace, automatic hot water heater, all two-story residences on street; one calling distance L. A. High; garage; beautiful flowers and fruits and lawn; want 6 or 7-room bungalow in good neighborhood, clear, or nearby 30. No agents, no commission. Phone WEST 5862.

FOR EXCHANGE—NEW 7-ROOM BUNGALOW and garage, near 43d and Western ave., $4000; mortgage $2000; want lot for equity. 225 LAUGHLIN BLDG. F2727.

FOR EXCHANGE—UNION OIL SHARES GOING down; trade yours in for my 6-room modern bungalow, nightly, equity $1000; would also sell for 25 shares at $110. OWNER, 2814 Fairmount st.

FOR EXCHANGE—TWO HOMES, 58ME LOT, close in. Wall beds, splendid income, 3 rooms 8 rooms. Consider clear lot. No commissions. 310 EQUITABLE BUILDING.

FOR EXCHANGE—9-ROOM CLEAR RESIDENCE, cash and mortgages; want alfalfa land, south-ern California to $12,000. BUCKLE, 404 Grant Bldg.

FOR EXCHANGE— Lots.

FOR EXCHANGE—HAVE $850 EQUITY IN COR. lot in apartment, valued at $1500; will trade for 1916 Dodge, Saxon, or Overland club roadster. Apply The Post, 552 TIMES SPRING ST. BRANCH.

FOR EXCHANGE—$2500, CLEAR LOT IN CENTER Torrance business, with $1 5 or 6-room modern bungalow, will assume. Owner, 1747 W. 23d st., west part of city. 62967, 14776.

FOR EXCHANGE—CLEAR LOTS IN ALL THREE for bungalows; will assume up to $1500, on something good. O. M. NEWBY, with GEO. A. CORTELYOU, 534 Bradbury Bldg., 124 W. Third.

FOR EXCHANGE—OR SALE—ONE LOT EACH AT Huntington Park, East Los Angeles, Long Beach and 2 in El Segundo; clear; want house and lot or acreage. BEST REOS.

FOR SALE—ON EXCHANGE—5-STORY BRICK, in Venice, 39 rooms, 19 single and 5 double apartments, 60 ft. frontage, $65,000, mortgage $20,000, 7 per cent. About 2 years to run, furniture clear. Building insured for $28,000. $15 per acre, clear; might assume small amount or will name cash. Address V, box 62, TIMES OFFICE.

FOR EXCHANGE— Suburban Property.

WANTED—SMALL SUBURBAN RANCH. PREFER some modern chicken equipment; must be good location for home, and full of soul; $4000 to $10,000; within 20 miles of city; can be same with all or part of 3500 acres of Minnesota unimproved land. Address owner, 4003 BRIGHTON AVE., Los Angeles. Home 26505.

FOR EXCHANGE—2½ ACRES IN GLENDALE, finely located, modern 5-room bungalow, chicken ranch, rabbitry, chicken houses and quite a variety of fruit. The soil is of the best. This is a complete place. Price $6000, mortgage $2500; will trade for $5000 or income up to $10,000. O. M. NEWBY, with GEO. A. CORTELYOU, 534 Bradbury Bldg., 124 W. Third. Main 1202.

FOR EXCHANGE—10 ACRES, SHERMAN WAY near car line, 7 acres bearing apricots and peaches; small house, large brooder and chicken house; will trade for city lots, Los Angeles or state; Los Angeles, Call mornings, CHAS. E. GUY, 815 Bradbury Bldg.

FOR EXCHANGE—5-ACRE CHICKEN RANCH southwest, 5-room house, modern conveniences, $4000; want city, same value. TOBIAN, 223 Lankrim Bldg. F2775.

FOR EXCHANGE— Beach Property.

FOR EXCHANGE—FOR CASH OR Oklahoma stuff. Be quick; first offer takes it; No brief; 5-room house; 615 San Juan street; all improvements in and paid; W. F. BROOKS, Bell st., Sharon, Okla.

FOR EXCHANGE— Country Property.

GOVERNMENT LAND, HOMESTEADS AND DESert claims, right on R.R., NEAR STATION, joining big lake, full of fish. Level, RICH SOIL; PLENTY OF WATER; raise fruit, alfalfa, ALFALFA, grain, etc., good HOG LOCATION, fine place for POULTRY; lots of feed.
$25-$27 S. Hill st., Los Angeles.

FOR EXCHANGE—WANTED; STOCK OF MERchandise or dry goods in southern California, for 40 acres of orange paradise, Riverside. This is fine healthy grove with good buildings and very cheap water. W. D. CRAIGMILE, 2800 Dayton ave., East. Phone 24097; F. 2706.

FOR EXCHANGE—GOING RANCH OF 82 ACRES, on boulevard and electric line, between Stockton and Oakdale; modern dwelling, all under cultivation; 25 acres alfalfa; $29,000; mortgage $17000. Will assume as much here. OSTROM, 324 Weber Bldg., Stockton. Main 2706.

FOR EXCHANGE—12 ACRES, NEAR ARTESIA; good house, barn, pumping plant, $7500, 20 acres, near Redlands, some water, now pumping plant; worth $12,000. Price $10,000, F2261. F. E. LAMBERTON, 823 Security Bldg.

FOR EXCHANGE—20 ACRES, FINE LEVEL ORange land, with water at Lindsay, small house and barn, $2500; have 5-room house, close in, same value. W. D. CRAIGMILE, 2800 Dayton ave., East. 2699; East 2706.

FOR EXCHANGE—OR SALE—$9000, CLEAR, 71 acres unimproved alfalfa or beet land; artesian belt, near Angiola, Tulare county; want city. T. M. BOLTON, 521 Van Nuys Bldg.

FOR EXCHANGE—40 ACRES IN SAN DIEGO county; price $1200, for good lot in city. O. M. NEWBY, with GEO. A. CORTELYOU, 534 Bradbury Bldg., 124 W. Third. Main 1202.

RELINQUISHMENT, 80 ACRES, NEAR LOS ANgeles, near R.R.; no residence required; all level; suppose water conditions; road through; $1000. Owner, 1004 INTERNATIONAL BANK BLDG.

160 ACRES LEVEL, ADAPTED FOR ALFALFA; near school, highway, R.R. store. Cash $200. Address L, box 470, TIMES SPRING ST. BRANCH.

RELINQUISHMENT, ANTELOPE VALLEY, NEAR Willow Springs; artesian wells all around; $5 acre. $100 WALTON, 1906 Wilcox ave.

FOR EXCHANGE — COME WITH ME AND INvestigate Hemet Valley lands; auto trip out each week. 4695 BRIGHTON AVE. Home 26206.

FOR SALE — $20 RELINQUISHMENT LEVEL acres on railroad. $200 cash or lot. 87607

FOR EXCHANGE— Real Estate, Miscellaneous.

FOR EXCHANGE—WHAT HAVE YOU TO EXchange for four beautiful oak tile lots? Total value $2800. Equity $1200; three years, at 7 per cent. Street work and sewer paid; or will trade single lot. JOSEPH TOURBOURET, Owner, F2207.

FOR EXCHANGE—BETWEEN 6 AND 9 O'CLOCK Saturday evening The Times' telephone switchboard is swamped with "Want ads." Avoid delay by telephoning your Sunday ads Friday or early Saturday. MAIN 8200; 10091.

FOR EXCHANGE — 8 ACRES IN OCEANSIDE, electric line, choice location, mortgage $900; want clear lot in Los Angeles valley. Address box 572, TIMES SPRING ST. BRANCH.

FOR EXCHANGE—CALL AT 1111 STORY BLDG. ARTHUR H. BAILEY will exchange your property anywhere. Phone 24833 or 24834. Main 6831; F6831. Sixth and Broadway.

FOR EXCHANGE—GO TO REN WHITE TO BUY, sell or exchange property. 204 BRYSON BLK., Second and Spring sts.

BUSINESS INVESTMENTS—

WANTED—PARTNER; I AM AND FOR MANY years have been a successful real estate mortgage broker in this city, with a few clientels, but need more capital to carry on my business. I would like to meet a responsible party with from $25,000 to $500,000. Party can have pleasant connection, make fine profits and get good rate of interest on investment. To right party I will submit my books for examination. For an investment of $50,000 I can make you not only a good rate of interest, but a share of interest on your money of say $10,000 during first year; references given; correspondence strictly confidential. Address M, box 280, TIMES OFFICE.

WANTED — SMALL INVESTMENT TO DEVELOP 12,000 acres of land to grow long staple cotton. This is a war time sale and you can double your money without much risk. F1765, M. 2048. WILLEY FOREST, Perennial, 346 Wentz Roberts Bldg.

FOR SALE—AN INTEREST IN A SOUTHERN California hog and alfalfa ranch. Producing over $27,000 per year. Address J, box 570, TIMES SPRING ST. BRANCH.

WANTED—A MAN TO BACK ME IN A GOOD proposition, $800 required. Will make back $2000 in a year; money secured. Address L, box 555, TIMES SPRING ST. BRANCH.

TO THE SAN DIEGO PEOPLE—
endeavor to telephone ads to The Times the same time saturday evening. Do it Friday or early Saturday and avoid confusion. MAIN 8200, 10091.

PROVIDENT LOAN ASSOCIATION—
LOANS made on anything of VALUE.
60811. 720 S. Spring st. Corporation Bldg. M. 8474.

BUSINESS CHANCES— Of Many Kinds, Unclassified.

BUSINESS INVESTMENT CO., 316½ S. SPRING. Clear titles. Bank references. F2102.

WE HAVE THE BARGAINS.
$275—ROOMINGHOUSE; 12 rooms; rent $35; near 7th and Flower sts; investigate.
$295—RESTAURANT; rent $12; good wages.
$125—CIGAR STAND; fine rent; all stock.
$500—DUTTER; butter and eggs; auto; trial.
$1000—PHOTOGRAPH studio; best, modern equipment; nearby town; books open; trial.
$725—MEAT MARKET; best of fixtures; doing $40 daily; same owner 10 years; rent $25; a fine opening for butcher.
$350—RESTAURANT; dandy well furnished place that does $25 daily; rent $20; away from competition; must sell.
$900—LAUNDRY; in good country town; no competition; modern machinery; $40 weekly business can be increased; this will stand closest investigation.
$1300—HOTEL; railroad division town; 2000 population; opposite depot; 20 rooms; rent $80.
$1400—CAFETERIA; beautiful Riverside; seats 54; does $35 up daily business; terms.
$2000—BAKERY and cafeteria on spring st.; $90 daily sales; fine location.
$650—RESTAURANT; located near Hamburger's store; rent $60; lease; everything first-class; business cannot be increased; don't overlook.
$3000—PIGEON and squab business; 2400 pigeons; supplies big hotels; $10,000 yearly profits.
$5000—POOLROOM; live Imperial Valley town; clears at present $12 daily; owner here.
$1600—DOMINO-PARLOR; best broadway; 26 rooms; modern; fine furniture; good moneymaker.
$1000—APARTMENT-HOUSE; 14 rooms; rent $60; close in; clearing $30; must sell at once.
BUSINESS INVESTMENT CO., 316½ S. Spring st.

MANUFACTURING CONCERN WHICH HAS MET with remarkable success in the local field proposes to organize a company to build a larger factory and take entire charge. Line has absolutely no competition; sells on its merits, is in constant demand. Investigation will cost you $15,000 required to launch the enterprise. This is positively a sound proposition and a big money maker. Call with stamp addressed envelope for full particulars. Don't answer unless you really mean business. Particulars at personal interview only. Address 272, box 121, TIMES OFFICE.

I MANUFACTURE AN ARTICLE OF FOOD, STAple as sugar, consumed daily in every household in America; if you have five hundred dollars to invest, join me, or you can learn how and have your own business. This is no fake. Profits made with small business and little capital; you can go to any city you choose and handle your product; everything is, to-day. F442, TIMES SPRING ST. BRANCH.

I WANT AN ACTIVE PARTNER TO TAKE FULL management of billiard business, at contracted salary and interest in profits, as I must expect to leave here for few months. This business has cleared over $600 per month and winter season is now coming on. This requires $1100; security given. Please don't waste my time unless you mean it, for if you want a good paying proposition address 710, box 405, TIMES SPRING ST. BRANCH.

FOR QUICK ACTION DROP ANSWERS TO Times "Liners" in Times' letter boxes in downtown office buildings. The locations of the boxes are printed in the first column of The Times "Liner" section.

WANTED—
FOR SPOT CASH.
Stocks of merchandise and interest, for spot cash; also fixtures, restaurants, hotel furnishings, furniture, etc.
J. J. SUGARMAN'S,
142-145 N. Spring st.
F1810.

WANTED—TWO EXPERIENCED YOUNG LADIES, pianist and violinist, with chance, hotel or cafe-cabaret. Call 1 to 2 p.m. 1000 S. GRAND.

WANTED—TO BUY A SMALL WAFFLE PLACE, fully equipped on west side in business district; must be reasonable. Address Y, box 196, TIMES OFFICE.

WANTED—GENERAL MERCHANDISE OR GROcery stock for clear ore, in Huntington Pk., $2000. Call evenings, West 1950. 2778 W. 25TH.

SWAPS— All

Classified Liners.

FOR SALE—Furniture.

FOR SALE—
AUCTION.
CHEAP! CHEAP!
FRIDAY, NOVEMBER 9TH, 10 A.M.
1911 E. Washington ave.
Regular weekly auction sale. High grade, clean and cheap furniture, including 10-piece dining room Mahogany finish, 10-piece bedroom suite, dressers, benches, beds, bedding, rugs, linoleum, 10 pieces of glassware, 10 pieces of chinaware, kitchen cabinet, kitchen tables, etc. Everything in the house at your own price. Everything to be sold to the highest bidder, regardless of price. Remember, auction means to sell, and we will sell everything to the highest bidder, regardless of price. Remember, everything in the house must go, as I have sold the house and must give possession at once. Don't forget the place and date. Remember everything in the house must go to the highest bidder, regardless of price. Remember, auction means to sell, and we will sell everything to the highest bidder, regardless of price. Remember, everything in the house must go to the highest bidder, regardless of price. Remember, everything in the house must go to the highest bidder, regardless of price. Remember, everything in the house must go

THE CITY
AND ENVIRONS.

On Protestantism.

"The Unfinished Work of Protestantism" will be the subject of a free lecture at the First Unitarian Church this evening by the pastor, Rev. E. Stanton Hodgin.

To Discuss Newspapers.

The Public Forum will meet this evening at 7:30 o'clock at the Grand-avenue school building, Eighth street and Grand avenue. The subject for discussion will be "Newspapers and Their Influence." The public is invited.

New Worthy Patron.

A. T. Jackson, district passenger agent of the Union Pacific, was last night elected worthy patron of South Gate Chapter, No. 133, Order of the Eastern Star, which is the largest chapter in California, having 594 members.

For the "Old" Boys.

The Half Century Association will meet tomorrow evening at 7:30 o'clock in the auditorium of Normal Hill Center Building. Al Jennings of Oklahoma will speak on problems of interest to the "old boys" who are out of employment and who wish to render a service to their country. All men past 50 are invited.

New Red Star Official.

Mrs. Claire Hosler Coombs has been made lecturer of the Los Angeles branch of the American Red Star Animal Relief. Mrs. Nayan Hyde has taken her place as secretary-treasurer of the organization, whose offices are at Nos. 1311-12 Washington Building. A nation-wide campaign for membership is planned for December 10-26.

For Annual Banquet.

Alpha Theta Chapter, Xi Psi Phi, the national dental fraternity of the college of dentistry, University of Southern California, will hold its annual banquet Saturday evening at the Hotel Maryland, Pasadena. Among the speakers will be Dr. H. P. Peterson, Dr. Virgil W. Chatterton, Dr. Frederick W. Krause, Judge Orant Barnett and Reginald A. Warren.

To Give Cantata.

The choir association and soloists of the First M. E. Church, directed by Prof. Carl Bronson, will give Maunder's cantata "Olivet to Calvary" next Thursday evening at the Macy-street school. Admission will be free. The services of the choir association are loaned for the occasion under an arrangement by which music is to be taken to the people in all those cases in which the people lack the wherewithal to attend concerts of this description. Newell L. Parker, organist of the First M. E. Church, will be the accompanist at the piano.

ALL WANT FOOTBALL.

Rivalry is Keen to Secure Spherold Autographed by President for Soldiers' Benefit.

A keen spirit of rivalry has developed between the sporting goods dealers of Los Angeles in their efforts to secure the football which has been autographed by President Wilson and will be auctioned at the football game between a team from Fort MacArthur and the University of Southern California at Bovard Field on Saturday afternoon. The proceeds from the auction will go to the fund to buy soldiers, sailors and marines gifts at Christmas time. From indications the bidding will be high and a large sum will probably be realized.

With one of the best bills ever put on in Los Angeles a series of boxing bouts and wrestling matches will be staged at the Homestead Athletic Club, Ninth and Mateo streets, tomorrow night. Acting Chief O'Donnell of the fire department and his flying squadron of ticket sellers, E. A. Hamley and E. A. Webb, have sold a large number of tickets for the bouts.

BEST FOLK AT HOTEL.

Witness in Venice Injunction Suit so Characterizes Moving-picture Men.

Moving-picture actors were characterized in Judge Wellborn's court yesterday as "among the best people in Los Angeles," by Charles Wood, an entertainer at the King George Hotel, Venice, which is under fire in a suit to enjoin the landlord from conducting it in an alleged loose manner.

Mr. Wood and others gave evidence for James Morley, the landlord, and when asked what class of persons had frequented the hotel, he said the very best class. Interrogated further, he named several moving-picture men and stated that they fitted into that category.

L. L. Pearson, owner of the building, an attorney from Memphis, Tenn., testified that when he visited the hotel he had not observed anything that would class the place as alleged in the complaint. A bit of evidence yesterday was that a man, after being entertained by a woman at the hotel, gave her a check and stopped payment the following day.

The case probably will be concluded this morning.

Filling Up.

FOURTH QUOTA NEARLY ALL IN.

More California Soldiers Reach Camp Lewis.

Christadelphian from this City Gives Trouble.

Secretary for Knights of Columbus Arrives.

[BY DIRECT WIRE—EXCLUSIVE DISPATCH.]

CAMP LEWIS, Nov. 7.—Three hundred and twenty-four California men were among the draft troops that arrived at Camp Lewis today and began their army life in the training battalions of the One Hundred and Sixty-sixth Depot Brigade. Other arrivals were from Washington, Nevada, Montana, Wyoming and Idaho. The fourth quota movement will be completed Friday night.

California arrivals follow: San Francisco, division No. 3, 35; division No. 7, 45; division No. 10, 43; division No. 11, 38; division No. 13, 25; Yolo county, 14; Colusa county, 12; Glenn county, 14; Yuba county, 12; Butte county, 16; Siskiyou county, 39; Plumas, 18; Trinity, 4; Shasta county, 24.

Howard F. Brinkerhoff of Los Angeles is causing considerable trouble to the mustering officers at this camp through his refusal to sign the muster rolls. He says that later he will decline to wear the uniform and that he cannot conscientiously accept pay from the government as a soldier.

"I have had the matter under consideration all night, and I cannot conscientiously sign the card, as by doing so I will admit that I am a soldier," said Brinkerhoff.

A CHRISTADELPHIAN.

"I am a Christadelphian. We are told to obey the laws of the land and I have done so in coming to Camp Lewis. There is a point beyond which we cannot go.

"'Come ye out from among them. Keep yourself spotless from the world.' We are looking forward to the time when existing organizations will be thrown over not by Teutonic influences, but by divine edict. How can I identify myself with the things of the world too closely when I feel that there is something so much greater at hand? I would be willing to serve in the hospital if I could do so without being identified with the organization."

He probably will be referred to the department of psychiatry for an examination before his case is considered further. The department of psychiatry deals with nervous and mental ailments.

The headquarters of the Christadelphians are in London. Brinkerhoff formerly was an electrician.

THE FOOTBALL GAME.

A secretary for the Knights of Columbus at Camp Lewis has arrived in the person of Attorney F. B. Heggarty of Seattle, who will make his headquarters at the large auditorium building of the order. Other secretaries will come later to take charge of the two other Knights of Columbus buildings nearing completion.

Interest in the football game in the Tacoma Stadium, between the United States Marines from Vallejo, Cal., and the Ninety-first Division team of Camp Lewis, to decide the Army-Navy championship of the West, daily is increasing.

Eighteen football rallies will be held at Camp Lewis Friday night to boost for the game. Seventy-four hundred soldiers will march through the streets of Tacoma on Saturday afternoon to the stadium to see the game. There will be four bands in line, and the wild west riders in the artillery who are to take part in the rodeo at the camp Sunday.

KILLED BY TRAIN.

[BY A. P. DAY WIRE.]

BAKERSFIELD, Nov. 7.—Relatives of Charles Mitchell of Los Angeles, a young man who was struck by a train and killed in West Portal tunnel No. 12 in the Tehachepi district last night, are being sought by authorities here today.

CASE DISMISSED.

[LOCAL CORRESPONDENCE.]

REDONDO BEACH, Nov. 7.—W. E. Gould of Los Angeles was tried yesterday on a charge of stealing beans from a local ranch, and the case dismissed after a jury could not agree on a verdict.

BUSINESS BREVITIES.

[Advertising.]

For quick action drop answers to Times "liners" in Times liner boxes in downtown office buildings. The locations of the boxes are printed in the first column of The Times "liner" section.

The Times Branch Office, No. 619 South Spring street. Advertisements and subscriptions taken. Telephones Main 8200, 10391.

Wrinkles, sagging faces; all feature defects corrected. Drs. Steele & Steele, Cons. Realty Bldg., 607 South Hill, room 302.

Goat's milk, fresh daily. For babies and invalids. 223 W. Third.

Best in photography, Steckel studio.

"The Exclusive Specialty House for Feminine Apparel"
Garments of Style, Quality, Popular Prices.

Myer Siegel & Co.
443-445-447 South Broadway

Special Values in
Suits at $24.75

These are excellent values at this particular price.
Many attractive models yet simple in design, rich in quality of materials, such as Burrella, serge and Broadcloth, also notable for smartness and serviceability, in all the new wanted shades.
All sizes for women and misses.

Other Suits $18.75 to $59.50, etc.

Garments of Style, Quality, Popular Prices.
"The Exclusive Specialty House for Feminine Apparel"

$50.00 Street Dresses $39.50

50 of them—very smart late models in serges and in satins. A very special offering of 50 garments at $39.50.

THE UNIQUE
"The House of Authentic Styles"
725 Broadway
(39)

NEW YORK LOS ANGELES PARIS

FULL DRESS

Lest you forget, this is the season of the year to look to your Formal Attire. Styles in Full Dress change rapidly and to be sure that you get what is correct in every detail of Formal Attire, get THE LATEST FIRST from the Full Dress Men.

We have only recently received some new and very attractive overcoats for the winter season. They are moderately priced.

WOLF & BEAN
FULL DRESS MEN
208-12 Merchants Bank Bldg.

Before Moving on Eighth St.
Say Good-by at the Old
"Maison Marcell"
Yet at 215½ West Fourth Street
Joe Marcell Anneschini, Prop. Service a la Carte Only

"Camouflage."

The French word that means a disguise, something made to deceive. It aptly describes the suits the "shark tailors" sell at their Perpetual Sales.

The moral is—Buy a REAL CUSTOM-TAILORED SUIT from a reliable tailor; they cost less in the long run.

Brauer Quality
Suits and O'coats
$20, $25, $30, $35, $40

The Brauer & Co.
"Tailors to Men Who Know"
TWO SPRING ST. STORES
345-347 and 529-527½

Your Best Asset

Money can buy many things, but cannot restore your eyesight once impaired.

Invest now in your eyes and protect your greatest asset—good eyesight.

Harms & Brown
Quality Opticians
729 West Seventh St.
(100)

Worth $2.00
Present this ad before Nov. 11th, as a first payment on dental work amounting to $5.00 or over.

Operating Done Entirely by Proprietors

Get our prices FIRST, then present ad. We make this offer to convince you that our work is

Painless and First Class.

All Work and Materials Guaranteed the VERY BEST.

FULL SET OF TEETH ..... $7.50 up
GOLD FILLINGS ..... $1.00 up
GOLD CROWNS, 22-CARAT $5.00
SILVER FILLINGS $1.00

Drs. Hines & Sutherland
Formerly
Anchor Painless Dentists
820 South Broadway
Opposite Hamburger's Dept. Store
Phone A3300, Main 1088
Hours, 8:30 a. m. to 6 p. m.

AUCTION
Thursday, Nov. 8th
10 a. m.

Furniture, carpets, rugs, stoves, etc., of 9 rooms, by the piece at No. 1332 South Flower.

Theo F. Zimmer, Auct.

Rhoades & Rhoades
Expert Live Stock Auctioneers
Ben A. Rhoades and Harold B. Rhoades
Sales conducted in all parts of California and adjoining States.
Office 1501-3-5 So. Main St., Los Angeles
Phones Main 1526—60879

REED & HAMMOND

General Auctioneers, 1053-55 So. Main St., near 11th. Oldest and largest auction house in the Southwest. Experts in every branch of auction work. Watch our ads, and attend the big sales. Cash advanced on consignments. For all information call up F1545; Broadway 3356.

THOS. B. CLARK
General Auctioneer and Importer of Antique Furniture
840 SOUTH HILL STREET
F1907, Broadway 1921

$5 FULL SET OF TEETH $5

Best Set (none better) $5.00
Gold Crowns, 22k. (Best) $4.00
Bridge Work (Best) $4.00
Gold Fillings and Inlay (Best) $1.00
Silver Fillings (Best) 50c
Extraction (Painless) 50c
All Work Guaranteed for 15 Years.

ONE PRICE FOR ALL.

The only private dentist in Los Angeles doing such high-class dentistry at such wonderfully reduced prices.

Not a new concern. A private, modern office, with experienced operators that have been in this office for the past 10 years. Every modern instrument and equipment to insure your work to be the best.

References: Citizens' Nat. Bank, Parmelee-Dohrmann Co. and thousands of patients in Southern Cal.

Free Examination.

IMPORTANT

My years of success in my present location have caused many advertising dental offices to imitate my advertisements.

Don't Be Deceived.

Be sure you are in the right office.

DR. J. ARTHUR FOSTER
Formerly Yale Dentists.
Phone: F7544. 644 So. Hope

The Rotogravure Section of the Sunday Times is where you find them all, the brave Los Angeles boys of the Liberty Army who are on their way to do battle in the cause of freedom. There are splendid pictures of the boys you know, real photographs of them at their work in camp, pictures that you will want to cut out and keep as mementoes. They are all such happy, smiling pictures showing the wonderful spirit that pervades our army camps.

Let Cuticura Soap Keep Your Face Fresh and Young

All the wonderful photographs that are used in the Rotogravure Section of the Sunday Times could be ruined by the slip of an unskilled hand, but no such thing will ever happen. Everything down to the minutest detail in the steps from photographer to the public receives the sure touch of a master hand. The careful grouping of the pictures and the delicate line work that brings out every one and yet, with true artistry, keeps itself ever in the background—these are but a few of the many careful steps that are taken to make this sepia sheet the success that it is.

AUCTION
FRI., NOV. 9, 2 P.M.—RESTAURANT 1089 S. OLIVE ST.

14 metal chairs, Vienna and other chairs, 10 tables, 11 revolving lunch stools, counters, large mirror, hot cake griddle, hot plate, water cooler, partition, refrigerator, etc., etc.

Extra nice, well-built modern 8-room 2-story house, lot 50x130.

WED., NOV. 14, 3 P.M.
132 W. 49TH ST.

Bet. Main and Moneta ave. Good neighborhood, convenient to 2 car lines, stores, picture shows, library, school and church. If you want a nice home attend this sale, for it's positively bona fide.

STROUSE & HULL, Aucts. M. 2274; 49703.

The Big Auction
THURSDAY, 10 A.M.

Special all day Auction at our large salesrooms, 1053-55 South Main Street. Big rooms furniture, rugs, linens, etc. The complete furnishings of the Ivan Hotel removed to our large salesrooms to be sold Thursday.

LUNCH AT NOON.
REED & HAMMOND, Auctioneers.

AUCTION
Unclaimed Freight and Storage of Pacific Electric and Shattuck & Nimmo Warehouses Co.
Thursday, Nov. 8th, 10 A.M.
At Shattuck & Nimmo's Warehouse, Ninth and Alameda Sts.
Consisting of household goods, merchandise, trunks, boxes, 500 sacks earth, 50 barrels of oil, etc., etc., etc.
J. J. SUGARMAN, Auct.
F3810; Main 3114. 142-148 N. Spring St.

THE WEATHER.

[Official Report.]

LOCAL OFFICE, U. S. WEATHER BUREAU, Los Angeles, Nov. 7.—[Reported by Ford A. Carpenter, Meteorologist.] At 5 o'clock a.m. the barometer registered 30.00; at 5 p.m., 30.10. Thermometer for the corresponding hours showed 53 deg. and 66 deg. Relative humidity, 5 a.m., 84 per cent.; 5 p.m., 62 per cent. Wind, 5 a.m., northeast, velocity 9 miles; 5 p.m., southwest, velocity 8 miles. Highest temperature, 66 deg.; lowest, 51 deg. Rainfall for season, .36 of an inch; last season, 2.57 inches. Barometer reduced to sea level.

WEATHER CONDITIONS.—The distribution of pressure remains unchanged since yesterday and the field of high barometer, as well as that of decided pressure, moved slowly eastward. Rain in California, Nevada and Arizona, the weather was fair over the United States. The rains in Southern California were general; the greatest amount for the storm was 0.80 of an inch at San Diego. The weather in Los Angeles and vicinity will be generally fair Thursday.

ORCHARD REPORTS.—Minimum and maximum temperatures from orchards reported to the Los Angeles office of the U. S. Weather Bureau yesterday are as follows:

Station—	Max.	Min.
Azusa	67	42
Corona	66	44
Elsinore	68	42
Escondido	68	39
Mt. Wilson	62	40
Pasadena	63	43
Redlands	64	43
Rialto	64	44
Riverside	64	44
Santa Barbara	63	44
San Bernardino	65	44
San Fernando	61	43
Tustin	65	43

For Los Angeles and vicinity: Thursday fair; gentle westerly winds.

For Southern California: Thursday fair; gentle westerly winds.

STATE FORECAST.

SAN FRANCISCO, Nov. 7.—Weather forecast: San Francisco, Oakland and vicinity: Thursday fair, cooler generally in the morning; gentle southwesterly winds.

Southern California: Thursday fair; gentle westerly winds.

Sacramento Valley: Thursday fair; gentle southerly winds.

Santa Clara Valley: Thursday fair, except cloudy in the morning; gentle westerly winds.

San Joaquin Valley: Thursday fair; gentle variable winds.

ARIZONA FORECAST.

WASHINGTON, Nov. 7.—Forecast for Arizona: Thursday and Friday fair; not much change in temperature.

COLORADO RIVER.

YUMA (Ariz.), Nov. 7.—[Exclusive Dispatch from the U. S. Reclamation Service.] Gauge height Colorado River, 14.6 feet; discharge, 6200 second-feet; yesterday, 6200 second-feet.

VITAL RECORD.

MARRIAGE LICENSES.

The following marriage licenses were issued Tuesday. Name and age given.

ALIAS—WACKEEN, Nalib Alias, 21; Boden George Washington, 19.
ANDERSON—ANDERSON, Emil Anderson, 27; Asta Anderson, 22.
BENNET—ROSS, Frank E. Bentley, 39; Frances A. Ross, 39.
BRADLEY—TAWNEY, Robert H. Bradley, 21; Charlie Tawney, 21.
CORUM—KING, Frederick F. Corum, 22; Carrie E. King, 21.
DIAZ—GUTIERREZ, Felipe Diaz, 28; Felisa Gutierrez, 20.
EFVERLUND—ARLSTROM, Elke S. R. Efverlund, 27; Anna C. Ahlstrom, 28.
FERRIS—KELLER, David E. Ferris, 38; Florence M. Keller, 33.
GAMBLE—MORGAN, Edwin F. Gamble, 28; Nellie R. Needham, 18.
HERNANDES—GARCIA, Joaquin Hernandes, 22; Catalina C. Garcia, 19.
HILL—DEAN, Charles E. Hill, 28; Vivian M. Dean, 23.
HUERTA—SANCHEZ, Augustine F. Huerta, 19; Angelita Sanchez, 16.
KENDALL—KING, Herbert J. Kendall, 46; Gladys King, 26.
LOCKETT—NIMMO, Henry J. Lockett, 21; Velda L. Nimmo, 21.
LONG—SHATTUCK, William M. Long, 24; Ethel R. Shattuck, 20.
LYKKEN—COOKES, Carl G. Lykken, 33; Edith Cooke, 33.
NEILLY—SEARS, Mat. Neilly, 55; Mary E. Sears, 47.
NELSON—GILLIE, Carl A. Nelson, 24; Anne E. Gillie, 21.
PHILBRICK—HOWARD, Thomas Philbrick, 22; Claire E. Howard, 21.
PICKELL—DONOVAN, Merle A. Pickell, 24; Ethel C. Donovan, 18.
PINA—RUSSELL, John A. Pina, 18; Vera P. Russell, 18.

PERFECT FUNERALS ½ TRUST PRICES

Rich, impressive funerals, with grandeur of equipment and dignity of ceremony—and you save half of the exorbitant prices of Trust undertakers.

TELEPHONE
Bdy. 2731; Home 53427
Godeau-Martinoni
827 South Figueroa Street

Shipments to All Parts of the World.

No Extra charge for funerals in any part of Los Angeles county.

CALIFORNIA BRANCHES
San Francisco, Oakland, Stockton.

Automobile News

in The Times is gathered and compiled by a corps of expert writers, and it is always comprehensive and reliable.

The Pink Section of the Sunday Times, comprising from 12 to 16 pages of authentic, dependable text and business announcements relative to motoring, roads, machines, accessories, and athletic and sporting events, is of wide interest to dealers and readers. Its advertising columns are regularly used by every reputable automobile and accessory dealer in Los Angeles.

TEETH $5.00

Best Set (none better, no matter how much you pay), guaranteed 15 years $7.00
Bridge Work $4.00
Gold Crowns $4.00
Porcelain Crowns $4.00
Gold Fillings ..... $1.00 up
Gold Inlays ..... $1.00 up
Synthetic Porcelain Fillings ..... $1.00 up
Cement Fillings ..... 50c up
Silver Fillings ..... 50c up
Teeth Treated 50c
Nerves Removed (Painless) $1.00
Teeth Extracted (Painless) 50c

No charge for painless extracting when plate or bridge work is ordered.

ONE PRICE ONLY

The Only Private Dentist in the City Doing Work at Such REMARKABLY LOW PRICES.

NOT A DENTAL PARLOR. A private, high-class, up-to-date, SANITARY dental office, with sterilized instruments and gentlemanly operators whom you will not be ashamed to recommend to your friends.

EXAMINATION FREE.
Hours 8:30 to 6:00.

DR. FAIRFIELD
301-304 Pantages Theater Bldg.
324 South Broadway. Both Phones

ABSOLVES HOUS

Spaniard Charged with Opium in Possession Explains Panion Unaware He

Gabriel Tudela, a [illegible] before Assistant United States District Attorney Clyde E. [illegible] terday and absolved [illegible] jointly charged with [illegible] having opium in their [illegible] from all guilt in the matter, the blame upon [illegible] result of the examination ordered discharged from Jail.

Tudela says that he [illegible] lich, an alleged dealer [illegible] opium, in front of the [illegible] Building, and was given [illegible] sell to certain people in [illegible] Tudela and Gilchrist [illegible] a house at Alameda and [illegible] streets. Tudela says he did not know what was in the packages given him to sell.

He also says the police [illegible] lich and Federal officers [illegible] looking for him.

MUST HAVE P
[BY A. P. D
WASHINGTON, [illegible] December 1, all [illegible] than British subjects [illegible] the United States [illegible] be required to [illegible] by the British consul [illegible] the port of embarkation.

XXVIth YEAR

Honors Even.

AD DAY FOR BOTH IN EARL'S LIE

ma Sleeth Goes to the Patrol Wagon and Op Back on the Ra

YESTERDAY seemed to be rather a bad day for both sides in the Earl-Record libel suit. Sent back on the rack of cross-question by the Record's attorneys, shortly after the adjournment for the day, Dana Sleeth, editor of the Record, was picked up at the corner of Seventh and Main streets by Patrolman H. L. Gross.

Mr. Gross called the Central station patrol wagon and sent Sleeth to the Receiving Hospital. Sleeth says he was entered on the record as having been brought in to be examined for intoxication.

Sergeant Smith booked Sleeth as having been brought in "for" (medical treatment.) Assistant Police Surgeon Beggs was sent to make an examination and Assistant Police Surgeon Gilmer to assist him.

Sleeth says he was busy with another matter at the time and I made no examination of the man," said Dr. Gilmer. "I know about the incident in which some friends of his came and took him away."

Dr. Beggs's record of the case is as follows:

Age, 32; breath, alcoholic; odor, slight. Mr. Sleeth became abusive to myself and I called Dr. Gilmer and did not complete the examination." On the reverse side where the patient is supposed to write his name, Dr. Beggs wrote: "Refused to sign his name when he was very abusive."

Mr. Smith says that when Sleeth was first brought in he (Sleeth) declared he was the victim of a conspiracy, which included the Earl as a member, to determine if Mr. Sleeth was fit to live in Los Angeles in the way he [illegible] and other politicians [illegible] As shown by the [illegible]

Continued on [illegible]

N. B. Blackstone
Broadway at Ninth.

A Sale of Winter's Most Beau Millinery Fashio

Featuring Values Ordinarily Priced as Much Again as

$7.50, $10.00, $12.

Large, small and medium styles in every smar of color imaginable.

Copies and adaptations of stunning Paris models but a fortnight ago had their premier ahead.

Tall crowned hats, tricornes and military turbans the favorites.

If a new hat is your intention, then these consp clever styles and the low prices are bound to c message of opportunity.

SECOND FLOOR

Announcing for Today and Friday Notable Valu IN A SALE OF FUR

Distinctive Styles at Prices That Are Exceptionally Low

Presenting an opportunity for the economical b woman of fashion to secure rare value in sumptu of regal elegance in style and quality.

Choice Furs are like unto diamonds and the prices fully advancing, so it is but the act of prudence your selections now, while the finest pelts are had at conservative prices.

NOTE—the Christmas Gift of Fur will be laid away in storage plant until needed upon payment of a small dep

Capes—Stoles—Scarfs—Muf

THIRD FLOOR

"Tight" Wad is Some Secret Service Sleuth! . . . . . By GALE.

(Copyright, 1917, by The Bell Syndicate, Inc.)

The Times
LOS ANGELES
LXVIth YEAR THURSDAY MORNING, NOVEMBER 8, 1917.—PART II: 10 PAGES. POPULATION { By the Federal Census (1910)—[illegible] By the City Directory (1917)—[illegible]

Honors Even.

AD DAY FOR BOTH SIDES IN EARL'S LIBEL SUIT.

a Sleeth Goes to the Hospital in Patrol Wagon and Opponent Back on the Rack.

...RDAY seemed to be rather a bad day, for both sides in the Earl-Record libel suit. ...t back on the rack of cross-...ion by the Record's attor-..., shortly after the adjourn-...r the day, Dana Sleeth, edi-...r the Record, was picked up at ...rner of Seventh and Main ...by Patrolman H. L. Gross. ...r Gross called the Central ...n patrol wagon and sent ...to the Receiving Hospital, ...e he was entered on the record ...ing been brought in to be ...for intoxication.

...y Sergeant Smith booked ...as having been brought in ...T." (medical treatment.) ...ut Police Surgeon Beggs ...e to make an examination and ...alled Police Surgeon Gilmer ...ntire ill. ...e busy with another matter ...time and I made no examina-...of the man," said Dr. Gilmer. ...I know about the incident is ...me friends of his came and ...him away."

...Beggs's record of the case ...as follows:

..., 132; breath, alcoholic; ...ngitory. Mr. Sleeth became ...ligerent to myself and I called ...Gilmer and did not complete ...examination." On the reverse ...side of the patient is supposed ...have his name, Dr. Beggs wrote: ...patient refused to sign his name ...he was very abusive."

...Smith says that when Sleeth ...was brought in he (Sleeth) de-...ed the action of the patrolman ...ount of a "frame-up." In view ...charge the sergeant immediately sent Sleeth to the hospital for examination. Dr. Gilmer issued a signed statement last evening in which he said that Sleeth was apparently "laboring under a nervous strain." He said that he learned from Chief Butler that Sleeth was "not under arrest, but had been sent in for medical treatment. Nothing further being necessary Mr. Sleeth was permitted to leave."

Patrolman Gross was not on duty at the time he met Sleeth. In detailing the circumstances the officer said:

"He said that if he wanted to he could slug me and get away. At that I searched him for weapons, but found none. Then he said not to worry, for he would not run. 'I don't want to be shot in the back.' He offered he 10 cents to let him go. Then he said the incident would cost me my job. He refused to give me his name."

The testimony of Earl, through his directly spoken word and through the reading, by his attorney, of his former testimony before the grand jury when it was considering the Nick Oswald confession regarding the regime of former Mayor Harper, occupied most of the day yesterday in court.

The testimony of Dr. Sherwin Gibbons, which was sandwiched in between portions of the Earl statements, was simply cumulative regarding the payment of Earl money to a corps of detectives. It also showed how an inner circle of "Good Government League" members, with Earl as a member, assumed to determine just what was best for Los Angeles in the way of appointments and other political action.

As shown by the Earl testimony,

(Continued on Tenth Page.)

H. B. Blackstone Co
Broadway at Ninth.

A Sale of Winter's Most Beautiful Millinery Fashions

Featuring Values Ordinarily Priced as Much Again as

$7.50, $10.00, $12.75

—Large, small and medium styles in every smart shape and color imaginable.

—Copies and adaptations of stunning Paris models, which but a fortnight ago had their premier showing abroad.

—Tall crowned hats, tricornes and military turbans are among the favorites.

—If a new hat is your intention, then these conspicuously clever styles and the low prices are bound to convey the message of opportunity.

SECOND FLOOR

Announcing for Today and Friday Notable Values IN A

SALE OF FURS

Distinctive Styles at Prices That Are Exceptionally Low

—Presenting an opportunity for the economical buyer and woman of fashion to secure rare value in sumptuous furs of regal elegance in style and quality.

—Choice Furs are like unto diamonds and the prices are rapidly advancing, so it is but the act of prudence to make your selections now, while the finest pelts are still to be had at conservative prices.

—NOTE—the Christmas Gift of Fur will be laid away in our cold storage plant until needed upon payment of a small deposit.

Capes—Stoles—Scarfs—Muffs

THIRD FLOOR

LEAD BAY CITY IN BIRTH RATE.

Los Angeles Forges Ahead, While San Francisco Lags, Figures Show.

In spite of the war, Los Angeles is still piling up an increased birth rate, while San Francisco is falling behind, according to figures compiled yesterday by Henry Slef, statistician of the health department.

For the first nine months of 1917, the births in Los Angeles totaled 6151, compared with 5324 for the first nine months of 1916, while the births in San Francisco for the first nine months of the present year totaled 5824, compared with 5838 for the nine-month period of 1916. For the entire year 1916, the births in Los Angeles totaled 7999, and in San Francisco 7816.

UNNAMED IS INDICTED.

Grand Jury Returns Bill Against Man for Embezzlement, but Identity is Withheld.

An indictment was returned yesterday by the county grand jury against a Los Angeles man supposed to be under arrest at El Paso. Because there is some doubt in the minds of officials of the District Attorney's office that the man arrested is the one wanted here, his name has not been divulged. On Tuesday night a photograph and full description of the Los Angeles man was sent to the El Paso police, with instructions to wire immediately if the prisoner they have is the one wanted by the local county authorities. It is expected a reply will be received today.

The indictment charges the embezzlement of about $1500 in a real estate deal.

NEW VENICE CHARGES.

Former City Clerk Burns Indicted for the Third Time by the County Grand Jury.

Charles Y. Burns, former City Clerk and Tax Collector at Venice, was indicted for the third time yesterday by the county grand jury. The latest instrument contains five counts each charging him with embezzling small amounts received from Venetians in payment of delinquent taxes.

Burns is in the County Jail, having been unable to furnish $15,000 bail required on the two indictments returned against him several weeks ago. He was originally arrested on a complaint sworn to by Capt. George Lingo of the Venice police force. Burns was taken into custody at San Francisco, where he went after having resigned as City Clerk. On the day the left the northern city for Los Angeles, in custody of Deputy Sheriff Dennison, the first two indictments were returned against him.

MRS. H. E. DEAN DIES FROM LONG ILLNESS.

Mrs. Harry Ellis Dean, wife of Attorney Harry Ellis Dean, died yesterday afternoon at the family residence on West Thirtieth street, the result of an illness of two years. Mrs. Dean had long been prominent in music circles, and for many years was a member and a director of the Woman's Lyric Club. She was the daughter of the late Capt. Henry S. Chappelear, one of the oldest residents of Los Angeles county.

Mrs. Dean leaves a widower and one daughter, Dorothy Dean, aged 9; a brother, Maj. Louis S. Chappelear of the Adjutant-General's department, Washington; Clarence E. Chappelear of the County Tax Collector's office, and a mother living at Tropico.

Funeral services will be held tomorrow afternoon at 2 o'clock at the Grand View Presbyterian Church on West Adams street.

LOCATED AT LAST.

Missing Member of Trio Accused of Scheme to Defraud Through Mails Taken Into Custody.

James L. Fulkerson, jointly indicted with John W. O'Day and Charles Berry, for using the mails in a scheme to defraud, in connection with alleged false statements in regard to improvements claimed to have been made on desert lands near Barstow, was located here yesterday by Deputy United States Marshal Cavanaugh and placed in the County Jail.

At the time that O'Day and Berry were tried in the local Federal court, efforts were made to locate Fulkerson. The trial resulted in a hung jury. Since that time O'Day has been released on his own recognizance, having been unable to secure bail, after being held about ten months behind the bars.

Perjury charges are also pending against the three men, but whether they will be tried on these, or for conspiracy, has not been determined.

FOR WINTER TRAFFIC.

Because of the anticipated increase in winter tourist traffic to the Southland, it was announced yesterday by District Passenger Agent Jackson of the Union Pacific that his road has concluded arrangements for through sleeping car service from Chicago to Santa Barbara, via San Francisco. This sleeper will be operated in connection with the Overland Limited, and will be the first through standard sleeper ever operated to the Southland, via the Bay City.

Leads Country.

JONATHAN CLUB ON WAR BASIS.

Big Social Organization to be Wholly Recast.

Cut Out Luxuries; Hooverize Menu; No Free Lunch.

Patriotic Mass Meeting to Ratify Plan Tonight.

The Jonathan Club of Los Angeles is to be the first men's strictly social club to be placed on a war footing.

A meeting will be held tonight at which all members are to be present and steps will be taken to

Hooverize menu.

reorganize the whole club to assist the country in the war. This action was decided upon at a meeting of the board of directors Tuesday evening at which Sylvester Weaver, of the Chamber of Commerce, who has just returned from the East, made the suggestion. It was received with the utmost enthusiasm. Mr. Weaver has just returned from Camp Kearny, where he has been making eloquent patriotic speeches and he is so thoroughly imbued with the war idea that his enthusiasm has proved contagious.

It is believed that the big membership meeting will vote for the idea unanimously, so far there has

Abolish costly frills

been no dissenting voice. Putting the club on a war footing means that it will cut out all the frills and superfluous luxuries, run the commissariat department on a strictly Hoover basis, form committees for numerous branches of war service, and lend collective aid to all desirable patriotic measures.

Without waiting for the coming election on the proposed anti-saloon ordinance, one clause of which abolishes the club bar, new regulations appertaining to this will be adopted. The free lunches at the bar will be the first to go.

It is a significant fact, according to their members, not only at the Jonathan Club, but at the California

Organize war committees

and all the country clubs, that alcoholic drinking has automatically fallen off more than 25 per cent, at least in the last two years. The well-to-do clubman has been among the first to appreciate the conditions of the times and voluntarily cut down his drink bill. Literally hundreds of clubmen have gone on the water wagon entirely and marked abstemiousness is evinced in the majority of the rest.

The action of the Jonathan Club will be a far-reaching innovation which its directors say may confidently be expected to set an

No free bar lunch.

example to all men's clubs throughout the country.

They add that the women's clubs are mainly responsible for the measure.

"It is time we did something like this, the women's clubs set us the example long ago. My wife has been asking me what the men's clubs are doing for food conservation, for war relief work, for national service and I have had to admit that collectively, as a club, we had taken no steps in that direction whatever," said one of the Jonathan's most influential members yesterday.

AGAIN IN TOILS.

Man Once Imprisoned for Destruction of Mail is Arrested again on Same Charge in San Diego.

Edward Holt, who pleaded guilty to placing a firebrand in a mail box at the corner of Fifth and Broadway, placing crude oil in mail boxes in various parts of the city, and was sentenced by United States District Judge W. C. Van Fleet, July 19, 1915, to one year in the Federal penitentiary at McNeil's Island, and to pay a fine of $500 on each of five counts on an indictment alleging misuse of the mails, is in trouble in San Diego. He is under arrest there on a similar charge. There, as here, he is charged with sending insulting letters to C. White Mortimer, British Vice-Consul.

Holt came into the limelight in 1913, when he was given a two-year term in Santa Ana, for setting fire to the Orange County Jail, in which he was incarcerated.

CONGRESSMEN TO SEE CITY.

Members of Committee on Interstate Commerce to be Here Sunday.

The following telegram was received by L. D. Sale, president of the Los Angeles Chamber of Commerce, last night:

"The Joint Committee on Interstate Commerce thanks you for courteous invitation to visit Los Angeles, and has designated Vice-Chairman Adamson with Senator Cummins and Congressman Sims to represent committee there. These gentlemen, accompanied by their wives and Assistant Secretary Davis will arrive at the Alexandria Sunday evening, November 11, Southern Pacific Coast route. Will not hold formal hearing.—Francis G. Newlands, chairman."

The Chamber of Commerce plans to entertain the party with an auto ride and dinner. An informal conference of business men on shipping, railroad transportation, etc., may be held.

Hard Luck.

SEPTUAGENARIAN IS DENIED A DIVORCE.

MATING THAT FOLLOWED A ROMANCE A FAILURE.

Couple Quarreled on Second Day After Wedding Ceremony, Plaintiff Declares—Each had been Married a Number of Times, but Experience had not Taught.

The marriage of William Neugart, 74, and Rose Neugart, 40 years, was not a success. It was not for lack of experience on the part of either that it failed, for the testimony in Mr. Neugart's divorce suit before Judge Wood yesterday showed that both had had previous matrimonial ventures. In fact, Mr. Neugart admitted to four marriages and Mrs. Neugart to three.

The mating was the result of a romance. An advertisement of a woman seeking a place as housekeeper had caught Mr. Neugart's eye. He called on the applicant, and the courtship was brief. They were married November 11, 1915.

The couple quarreled the second day and Mrs. Neugart locked her husband out of the house, he averred. At the Thanksgiving dinner Mr. Neugart said his wife imbibed too freely, so that the dinner was not a success. Mr. Neugart said he got a black eye in an encounter with his wife. He lost his self-respect because the neighbors "guyed" him.

Mrs. Neugart denied all the charges of cruelty and gave her version of the affair, which was not complimentary to Mr. Neugart. The court denied the decree.

WOMAN GETS HEALTH DEPARTMENT POST.

The first woman to hold the position of assistant health commissioner of Los Angeles is Dr. Marcia A. Patrick, who was appointed yesterday by Health Commissioner Powers to fill the vacancy caused by the resignation of Dr. Fred Barnett. She will receive $75 per month.

Dr. Patrick will devote part of her time to the tuberculosis clinic in the Temple block. She is a graduate of Rush Medical College and for a year served in the Children's Hospital, San Francisco.

Wants More.

WHIPPED KAISER'S SON; WOULD NOW LICK KAISER.

Victor Over Prince Trains at Kearny; Many Soldiers Get Married.

BY HARRY A. WILLIAMS.

[BY DIRECT WIRE—EXCLUSIVE DISPATCH.]

CAMP KEARNY, Nov. 7.—Five thousand picked troops today swooped down on San Diego and captured all the bootblack stands. They also occupied the first-line trenches in the theaters, and, without flinching, faced the fire and fizz of many strongly-fortified soda fountains. At a late hour tonight they were busy with their entrenching tools in numerous restaurants, throwing up food fortifications and otherwise consolidating the newly-captured positions.

San Diego may be said to have surrendered without a fight. The city readily succumbed to the siren sound of real coin about to be squandered in the chocolate shops and other marts of trade.

Ten marriage licenses were issued within an hour to soldiers this afternoon, and all were married immediately. Among these were William E. Rogers of Los Angeles, who married Emily Norton of the same city; Cyril Marlow of Los Angeles was another Los Angeles boy, who married Miss Belle Fox of Los Angeles today.

On Saturday afternoon, also a liberty day at Kearny, an obliging deputy County Clerk worked over hours from 1 until 4 o'clock in order that many of the soldiers might secure licenses. Eight licenses were issued in that time to the soldiers.

Some of the marriages have resulted from brief courtships of two or three days, while some are the union of sweethearts who have known each other for a long time.

That Wilhelm is going to get whaled there is not the slightest doubt, but it will be good news to those at home to know that one of his sons has already been licked. The man who knocked the royal stuffing out of his princely nibs is here in camp. He answers to the name of R. D. Huntington in private fights, while he is Lieut. Huntington to Battery E, One Hundred and Forty-third Field Artillery, when whipping the Germans in public.

Lieut. Huntington several years ago was attached to the American Embassy in Germany as a secretary. Along about that time the Kaiser took a great fancy to American sports, and especially boxing. He decided to have his son, Prince Oscar, don the gloves and if possible master the manly art of self-defense. Oscar boxed frequently at the Berlin Sports Club, although it isn't spelled that way in German, with members of the embassy. Most of them punched him politely and were careful not to muss up his face. Huntington, however, who is an ex-football player, rebelled at the idea of serving as a punching bag for a Prince and arranged to give Oscar just a little bit better than he received. After he had been slammed on his royal nose a few times with straight lefts and right-crosses, Oscar decided that boxing was not a fit sport for a Prince, and his father, "war lord of Europe," agreed with him. The Kaiser is a stern character when it comes to sacrificing other men's sons.

HALF-HOLIDAY.

This was one of the half-holidays

(Continued on Fifth Page.)

HERE'S::HOW::TO::MAKE::WAR::BREAD.

Local Women Shown Way to Economize on Wheat Flour.

Demonstrating the manner of making war bread, At the University of Southern California yesterday. Mrs. Charles Spencer was the instructor.

HERE is the recipe for "war bread," using oat meal instead of wheat flour. One cup milk and water, or water; one teaspoon salt, two and one-half cups wheat flour, one teaspoon sugar, one-half cake compressed yeast, one cup rolled oats ground through meat chopper, one-fourth cup lukewarm water. Scald liquid and pour it over the rolled oats, sugar, salt and fat. Let stand about half an hour until lukewarm. Add yeast, softened in warm water. Add flour and knead. Let rise until double its bulk. Knead again and place in pan. When very light, bake in a moderate oven from fifty to ninety minutes, depending on the size of the loaf.

For barley yeast bread the following ingredients are given: One cup milk and water, one tablespoon sugar, one-half cake compressed yeast, one tablespoon fat, one and one-sixth cups barley flour, one teaspoon salt, two and one-third cups wheat flour.

"War bread," which tasted as good to those who sampled it as any that mother ever baked, was demonstrated before a large class of young women at the University of Southern California cafeteria yesterday, by Mrs. Charles Spencer, director.

Using a minimum of wheat flour, Mrs. Spencer showed how bread can be made as palatable and nutritious as if the more expensive cereal were exclusively employed. Instead of wheat, Mrs. Spencer used corn meal, oat meal and rye, and the product of her mixing was pronounced by the class to be excellent.

The object of the demonstration was to further the movement begun by the food administration to conserve the country's wheat supply by using substitutes so far as possible.

Mrs. Spencer gave the class a number of recipes for the making of war or "Liberty bread," and showed the best methods of mixing. Sample loaves of the bread, baked before the demonstration, were sliced and pieces given to those present.

For making corn meal yeast bread, Mrs. Spencer's receipe is as follows: One and one-fourth cups milks and water, two and one-third cups flour, one tablespoon sugar or one cup liquid yeast, one tablespoon fat, one-fourth cup warm water, one-half tablespoon salt, two-thirds cup corn meal. Add sugar, fat and salt to liquid and bring to boiling point. Add corn meal slowly, stirring constantly till all is added. Remove from fire, cool mixture and add compressed yeast softened in one-fourth cup warm water. Add flour, and knead. Let ripe until about double its bulk, knead again and put in pan. When light, bake in moderate oven for at least an hour.

ASKS HEART BALM.

Alleged Broken Marriage Engagement is Basis of Fifty Thousand-dollar Suit.

A story of a broken promise and a claim for $50,000 damages is told in a suit for breach of promise filed yesterday by Miss Betty Hoise against Nightingale Hamilton, through Attorney Lee Utley. The plaintiff alleges that on April 1, last, she promised to marry Mr. Hamilton. The date for the marriage subsequently was fixed for December.

On May 30 at a dinner given Mr. Hamilton and his alleged affianced bride, the engagement was formally announced by Mr. Hamilton. On August 12 Mr. Hamilton wrote disavowing his agreement to marry the plaintiff and disavowing any intention to marry her, the complaint sets forth. The blow caused the plaintiff much mental suffering, she alleges, and humiliation.

Just Inside Our Front Door

You Will Find a New

Record Sales Room

Where You Will Receive

Instant Service

FRANK J. HART
SOUTHERN CALIFORNIA MUSIC COMPANY
332-334 SOUTH BROADWAY, LOS ANGELES.
Between 3rd and 4th Streets

Musicale

Today at 2:30 p. m.
Admission Free

Hear the New Records by
John McCormack
Alma Gluck
and others

Annual.

WINTER INFLUX OF CROOKS ON.

"Bunko Day" Signalizes the Hegira Southward.

Victims and Near-victims of Swindlers Numerous.

One Nearly Starves to Death in a Freight Car.

The approach of winter and the exodus of tramps, crooks and bunko men from the land of snow to the sunny south has apparently begun. Three bunko games, each with a different slant to it, were perpetrated here.

Samuel Hendrickson, who is more or less of a stranger in the city, was the first victim. He fell for a game as unique as it was clumsy. Wishing that he might return to Salt Lake City Hendrickson stood in front of the Arcade Station bemoaning his lack of cash. Not far away stood a negro. The two men engaged in conversation. Upon learning that Hendrickson wanted to go to the Mormon capital but did not have the price of a ticket, the negro offered a substitute proposition which had a strong appeal.

He offered to send Hendrickson through for $10. Hendrickson had only $7.50, so the negro took that. He led Hendrickson down through the railroad yards, shut him in an "empty" and went away with this admonition:

"It may be some time befo' dis coach pull out, but you lay low. If you stick your head out somebody will see you and you'll get pinched."

Hendrickson lay low for thirty-six hours. In the meantime he became so chilled and famished that he was half dead. Finally he left the car, made a report to the railroad company, and then told his story to the police.

TO DISTRIBUTE CHARITY.

The next victim was Albert Monroe, No. 205 East Fifth street. Two strangers who learned that he could speak Norwegian fluently approached him and explained that they knew a wealthy Norwegian who wanted to distribute a good share of his wealth among the poor. They wanted someone to act as interpreter while they interviewed him.

Mr. Monroe was accommodating. He did the interpreting. It developed that the aged gentleman wanted someone to distribute his wealth, and he preferred to trust a man who could speak his native tongue. Security was desirable, of course. Mr. Monroe had $240 in his pocket. It was wrapped in a handkerchief for safe-keeping. The promoters produced a roll of the charity bills and rolled them up in the handkerchief with those which belonged to Mr. Monroe. He pocketed the masuma and went home. When he untied the 'kerchief there was nothing in it but paper.

MEXICAN BILLS FIGURE.

Detectives Zeigler, Fitzgerald and Williams arrested L. T. Echols and J. M. Scovie at First street and Lakeshore avenue yesterday afternoon while they were attempting to exchange a Mexican $20 bill for its equivalent in United States money. They had purchased a loaf of bread and flashed the bill on a woman in the bakery. She couldn't cash it so they went next door to have it changed, and just then the detectives arrested them on suspicion of being bunko men.

For Artillerymen.

MILITARY BALL TO AID BENEFIT FUND.

EASTERN STAR READY TO GIVE BRILLIANT ENTERTAINMENT.

Fifty-four Chapters in County Comb District to Insure Big Results in the Interest of Our Coast Defenders—Business Men are Interested.

Everything is in readiness for the grand military concert reception and ball, given under the auspices of the associated chapters of the Eastern Star for the general benefit fund of the Second Coast Artillery, to be held at the Shrine Auditorium Saturday night. Harry W. Reynolds, monarch of Jinnistan Grotto, of the Order of Veiled Prophets, is secretary of the executive committee, having this benefit performance in charge, and he reports that he has placed in the hands of individuals and different committees 20,000 tickets. The affair for the soldier boys promises to be a tremendous success.

A business men's committee will take charge of the disposal of tickets, and of donations in the downtown section. This committee is headed by R. H. Ballard of the Southern California Edison Company, with D. A. Munger actively in charge. Subscriptions have been received from the following: First National Bank, Security Trust and Savings Bank, Los Angeles Trust and Savings, J. Ross Clark, Edison company, Los Angeles Gas Company, Los Angeles Can Company, Huntington companies and a great many others.

There are fifty-four chapters of the Eastern Star in Los Angeles county, and for the three remaining days of the week the organization will comb the entire county in an effort to raise as large a sum as possible.

The Second Coast Artillery is composed of twelve companies, eight of them being located at Fort MacArthur and four at San Diego, and was recruited entirely from the young men of Los Angeles county. This military unit was the first to tender its service to the government under the Hay-Chamberlain act, calling for volunteers.

The money secured through the medium of the benefit will be turned over to the several companies of the artillery, so that it will be immediately available for whatever purpose the men see fit.

Gov. Stephens has promised to make every effort to be present at the Shrine, as he is a member of the advisory committee. Judge William Rhodes Harvey, Grand Master of the Masons of California, together with Gen. Robert Wankowski and Gen. William G. Schreiber, are the other members of the advisory committee, and will be present Saturday evening. Mrs. C. A. Sheilhamer of Pasadena, Grand Matron of the Grand Chapter of the Eastern Star, of this State, also will be present, with all of the grand officers.

Miss Micela Barboca,
Innocent cause of a murder yesterday.

Honored Guest.

WELCOME JEWISH SOCIETY LEADER.

B'NAI B'RITH OFFICIAL HERE ON INSPECTION TRIP.

Reception is Given to the Grand President of Order and His Wife. He Tells of Spiritual Work Being Done in the Army Cantonments All Over the Country.

Welcoming him to this city on his first official visit, a large number of members of local Jewish organizations gave a luncheon yesterday at Christopher's to David N. Mosessohn, Grand President of District No. 4, Independent Order of B'nai B'rith. The social and spiritual work being done by the order at the various army cantonments was described by Mr. Mosessohn in a brief address.

This evening a reception to Grand President and Mrs. Mosessohn will be given at a joint meeting of Los Angeles Lodge No. 487 and the Ladies Auxiliary at B'nai B'rith hall on West Seventeenth street. A musical and literary programme has been arranged under the direction of Charles Greenberg.

Mr. Mosessohn is a prominent lawyer of Portland, Or., and also is publisher of the Portland Jewish Tribune, and of the Oregon Farmer. On Saturday he will leave here for San Bernardino and San Diego, returning to this city for the initiation next Tuesday of a large number of candidates in Los Angeles lodge.

WHO'LL BUY PIE?

Purchase Arbuckle's, and Try to "Make Charlie Chaplin Try to Eat His Hat."

Not to be outdone by Charlie Chaplin, who is scheduled to auction off his hat for a patriotic cause, Roscoe Arbuckle, famed in the annals of filmdom as a 42-centimeter comedian, has declared his intention of auctioning off a pie at the big all-star vaudeville entertainment to be given Sunday afternoon, November 11, at Ciune's Auditorium, under the auspices of the National Defense League.

"It will be a good pie," Arbuckle declares, "because all pies are good And I'll go my friend, Charlie Chaplin, one better. If nobody buys my pie, I'll eat it myself. I defy Chaplin to do as much with his hat."

As auctioneer-in-chief, Arbuckle is hoping that the pie will be "knocked down" to himself. And meanwhile he is trying to devise some scheme by which he can "sell his pie and eat it, too."

Charlie Murray, who is to officiate at the big entertainment as master of ceremonies, is willing to "do his bits" also.

There are to be sixteen or twenty other big features on the all-star programme.

OPERA ARTIST WILL SING AT BIG BENEFIT.

One of the featured numbers of the programme which will be held on Sunday afternoon for the benefit of the National Defense League at Ciune's Auditorium will be Mme. Marie Turen, grand opera artist, who will sing several selections in French and bring a message of gratitude from the French people for the participation of America in the war.

Charley Murray will be the master of ceremonies, and there will be several interpretative dances presented by children, numbers by prominent film stars and other musical selections.

SUIT OVER CONTRACT.

Government Starts Action to Collect Money when Company is Said to have Broken Agreement.

An action was filed in the United States District Court yesterday, by Assistant United States Attorney Moody, against the Newburg Stock Company, and F. Newburg, to collect $385.66, alleged to be due the United States on a contract entered into by the defendants with the government to unload certain mortars and castings from the railway siding in San Pedro, and hauling the same to the military reservation at Fort MacArthur.

It is alleged that the defendants entered into a contract in July, 1916, to deliver the freight at the fort at the rate of $1.75 per ton; that for some reason they defaulted in the performance of the work, and it was necessary to secure the services of Allen brothers to complete the contract. The amount sued for is what has been paid to the latter for the work.

JAPANESE SHIPS TO CALL AT THIS PORT.

According to a cablegram received by D. F. Robertson, local agent for the Toyo Kisen Kaisha Steamship Company, all steamers of that line hereafter will call at Los Angeles Harbor en route to and from Japan and South American ports. This service will be operated with the seamship Anyo Maru, 18,000 tons; the Kiyo Maru, 17,000 tons, and the Saiyo Maru, 14,000 tons. All steamers will carry first, second and third-class passengers from Los Angeles to Honolulu, Japan, China and South American ports.

Settles It.

GIRL'S WOOER SLAYS RIVAL.

Proposed Duel for Her Hand Ends in Murder.

Mexican Kills Suitor Who Would not Fight.

Served Him Right, He Says, for Interfering.

Miss Micela Barboca, pretty 17-year-old Mexican girl, was the innocent cause of a murder at Puente yesterday morning, which originally was intended to have been an old-fashioned duel for her hand.

Eladislade Guerra, who confessed last evening to the shooting, says he killed Emetierio Algantar because, as he alleges, the latter came between him and the girl, who were to have been married at the hour the fatality occurred.

Guerra, who is in the County Jail, and Algantar, whose body was taken to Covina, where the inquest will be held this morning, had been friends for years, it is stated. They came to California recently from City of Mexico.

They went to Puente together, met Miss Barboca at a dance, and both fell desperately in love with her. Finally Guerra became known as the girl's choice for a husband. This angered Algantar, it is said.

THE DUEL ARRANGED.

Guerra asserts that when he called upon Miss Barboca yesterday morning to take her to the church to be married, having hired two autos for the marriage party, he was met with the news that she did not intend to marry him.

Guerra flew into a passion, he says, and sought out Algantar, whom he accused of having come between him and Miss Barboca. He proposed to Algantar that they go up a canyon near Puente and settle the claim to the girl's hand by fighting a duel. To this Guerra says Algantar consented. When, about half way up the canyon, Guerra declares that Algantar changed his mind about the duel, said he wasn't going to fight, and started back down the canyon in the direction of Puente.

Guerra says this made him angry, and whipping out his revolver, he fired six shots at Algantar, one of which took effect in the fleeing man's back, causing almost instant death.

The deputy sheriffs say they have a woman witness to the shooting, her version of the affair, seen at a distance from her cabin, coinciding with Guerra's tale

NO REPORT FOR DEED.

After killing Algantar, Guerra says he went to a barn, reloaded his revolver, and returned to Puente, where he was arrested.

The empty shells were later recovered by Deputy Sheriffs Rayes and Sepulveda, who went to Puente to get Guerra, and to whom he confessed in the presence of a deputy District Attorney.

Guerra is an undersized Mexican, uneducated and with wild, staring eyes. He has only stumps for fingers and thumbs on his two hands. He says they were burned off in a fire during the uprising in the City of Mexico following the overthrowing of former President Diaz.

He expressed no regret last evening over the murder, contending that it served Algantar right for attempting to come between himself and Miss Barboca.

SUSPECTS RELEASED.

Men Held in Connection with Murder of Italian Secure Freedom Through Habeas Corpus.

Chief of Police Butler was yesterday directed by Superior Judge Wills to release from custody Mike Bondello and Nick Savala, upon a showing made in habeas corpus proceedings that they had been held in jail since Monday without a formal complaint having been filed against them.

The two Italians had been arrested on suspicion of having shot and killed Sam Motranga Sunday night as he drove his machine into his garage on Darwin avenue. The wife heard the pistol shot, but paid no attention to it, thinking that a tire had blown up on a passing auto.

About an hour later, growing uneasy at the failure of her husband to return home, she went to the garage. There she found the lifeless body of Motranga in his car, with the engine still running.

ALLEGES DESERTION.

Mrs. Lola Mae Perkins yesterday instituted separate maintenance proceedings in the Superior Court against George Howes Perkins, alleging that he deserted her within less than three months after they had been married He is asserted by the wife to be an employee of an oil company and earning $104 a month. They were married June 9 of this year. The desertion is alleged to have occurred on August 25.

EPILEPTIC ATTACKS Have Been STOPPED For Over 50 Years by DR. KLINE'S EPILEPTIC REMEDY. It is a rational and remarkably successful treatment for Fits, Epilepsy (Falling Sickness) and kindred Nervous Derangements. Get or order it at any drug store—
Send for our valuable book on Epilepsy, FREE
Dr. R. H. Kline Co. Department 9 BIG RAPIDS, MICH.

The Outdoor Girl
Protects the skin and complexion from all weather conditions. Soothing and healing after exposure. Relieves sunburn, tan and rough or chapped skins. Try it to-day.
Gouraud's Oriental Cream
Send 10c. for Trial Size
FERD. T. HOPKINS & SON, New York

TO FORWARD OPENING OF SOUTH BROADWAY.

The Hoffman-Neal plan of assessment has been adopted by the City Council in connection with the proposed opening of South Broadway, it was announced yesterday when action was deferred until next Wednesday afternoon.

Approximately $725,000 must be raised by assessment and the Council has encountered many objections to the tentative figures submitted several weeks ago. As a result, the new plan was adopted and Chairman Mallard of the Finance Committee stated yesterday that he is convinced the matter can be satisfactorily adjusted.

BUSINESS MAN DEAD.

John Joseph Brennan, No. 1443 La Prada street, former manager of the Electra-Vita Company, died yesterday at his home. The funeral services will be held tomorrow at the St. Ignatius Church Garvanza, and interment will be at Forest Lawn Cemetery. He leaves a widow, Mrs. Lucille, and four sons, John, Robert, James and Andrew.

FOR SPUR TRACK.

The Council yesterday granted to the Pacific Electric Railway Company permission to construct a spur track across the Wilmington and San Pedro road for the purpose of serving the Union Oil Company.

Money Back.

IMPOUNDED FUNDS ORDERED RELEASED.

OIL COMPANIES TO RECEIVE LARGE REPAYMENTS.

United States Court of Appeals Gives Authority to Return Moneys Deposited Pending Outcome of Litigation — Holding Companies All in State.

An order has been received by W. M. Van Dyke, clerk of the United States District Court, made by Judge W. M. Hunt of the United States Circuit Court of Appeal, requiring Howard M. Payne, receiver of certain oil companies, to return to these corporations moneys that had been deposited by the receiver as impounded funds pending the outcome of current litigation.

The companies affected by the order are the Record Oil Company, the Consolidated Mutual Oil Company, the North American Oil Company, consolidated, and a number of other defendants. Judge Robert S. Bean had previously made an order appointing Mr. Payne receiver of these companies in the litigation brought by the United States, involving the oil property of the companies in Kern county. An appeal was taken and the judgment of Judge Bean reversed. The order of Judge Hunt is under this final decision.

In the case of the Consolidated Mutual Oil Company, the amount returned to the company, or made subject to its order, is $57,500; North American Oil Company, Consolidated, $297,500, and the Record Oil Company, $52,500. The banks affected by the order are institutions at Livermore, Oakland, San Francisco, La Moore, Ceres, Tracey, Tustin, Stockton, Reedley, Kingsburg, Santa Rosa, Gilroy and Pacific Grove, all in California.

Claimants to oil lands shall not suffer loss of their rights to their property and the latter shall not revert to the government if it can be shown by competent evidence that cessation of work on such lands is due to causes beyond the control of claimants to the land. This is the essential of a decision handed down by Frank Lanning, register of the Visalia Land Office, in the case of the government versus the Eight Oil Company, the Pacific Crude Oil Company, the Alaska Pioneer Oil Company, the Buick Oil Company and the California Midway Oil Company.

The government sought to have eighty acres in Kern county, under production from wells of the defendants, revert on the contention that the claimants had not performed continuous development work from the time of entry to publication of the Taft withdrawal order.

Value of the property involved was estimated when the action was filed at $752,000.

The Countersign of the Soldiers of the Commissary—
"Globe A-1 Flour"
—Give the countersign to your grocer—"Globe A-1 Flour"—which means economy and efficiency in your baking.
—A flour milled to meet your every need.
—A flour milled so that it retains a high percentage of the nutriment of the wheat, and always a dependable flour for the "Soldiers of the Commissary."
Globe Mills—Los Angeles

Eat Good Food

The following, from an Editorial in the Los Angeles Times of October 18th, 1917, is worthy of serious consideration by us all:

...eles.
...love
...And
...ren
...men only
...s in-
...r vi-
...the
...urse
...vern
...bard
...e.

...to make up for it all by mental suggestions of health or by deep breathing. ...can't be done. The conservation of physical and nervous energy is more important than the saving of food, either in the army or out of it, and it is better and more economical to pay a decent price for a little good food than to pay a small price for a great deal of stuff that will either have to be thrown away or that, if eaten, will keep the nerves constantly crying out for nourishment, will prevent efficiency and in the end may cost the consumer more in doctor bills and tonics than it would take to buy good food in the first place.

...ilea...
...Th...
...shin...
...ri...
...Rob...
...the...
...Nap...
...loo...
...wit...
...B...
...It...
...cav...
...dist...
...me...

—Where Quality Never Varies

Boos Bros

328 South Broadway 838-840 South Main St.
436 South Hill Street
(Service Daily, 6.30 a.m. to 8 p.m.)
648 South Broadway 321 West Fifth Street
(Service Daily, 6.30 a.m. to midnight)

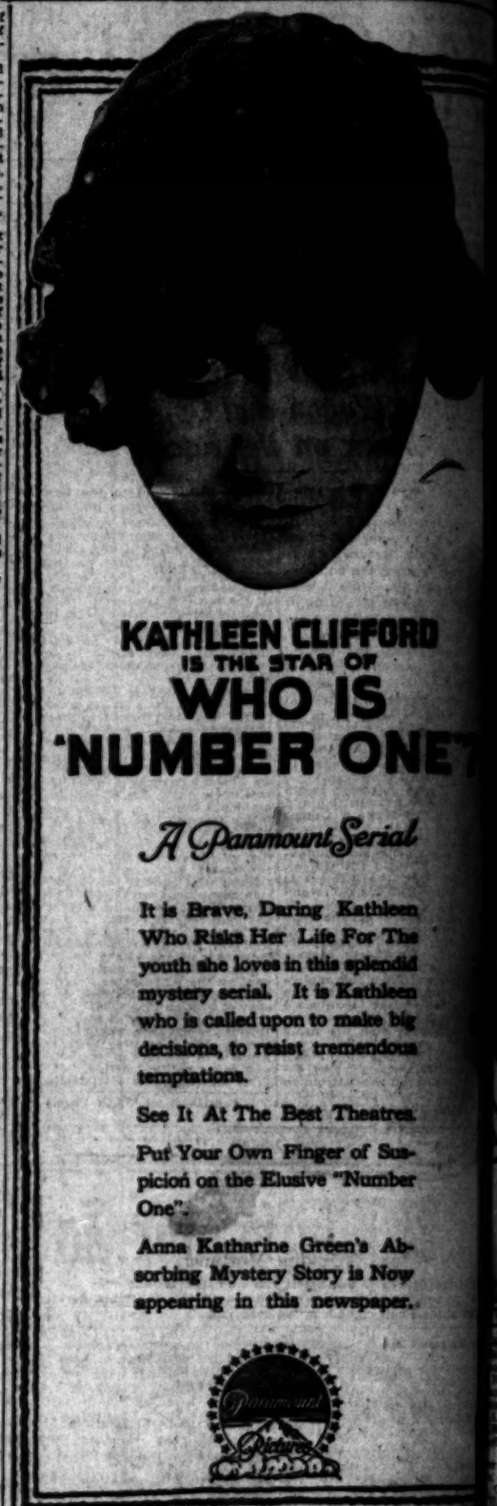
KATHLEEN CLIFFORD IS THE STAR OF
WHO IS "NUMBER ONE"
A Paramount Serial
It is Brave, Daring Kathleen Who Risks Her Life For The youth she loves in this splendid mystery serial. It is Kathleen who is called upon to make big decisions, to resist tremendous temptations.
See It At The Best Theatres
Put Your Own Finger of Suspicion on the Elusive "Number One".
Anna Katharine Green's Absorbing Mystery Story is Now appearing in this newspaper.
Paramount Pictures

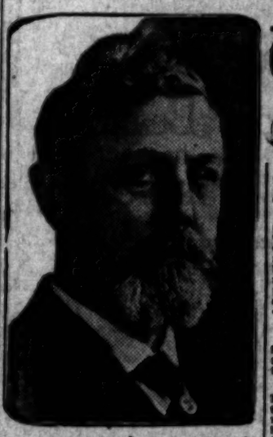
The Doctor Advises
by Dr. Lewis Baker
...The questions answered here ...eral in character, the symptoms ...cases are given and the ...apply to any case of similar name.
...Those wishing further advice, ...address Dr. Lewis Baker, Colle... College-Elwood streets, Depew, ...closing self-addressed envelope ...for reply. Full name and address ...the letter, but only initials or ...names will be used in my answers. ...prescriptions can be filled at any ...standard drug store. ...order at wholesale.
Miss Adele writes: "My hair is ...ting out, my scalp itches and ...much annoying, and I want ...to cure these conditions."
Answer: For hair and scalp ...I have never found anything ...the beneficial results of a ...ment of plain yellow mineral ...ing, cleaning and invigorating ...thousands now use it regularly ...and scalp tonic.
• • •
"Uneasy" writes: "I am, ...my health. My kidneys and ...not well. Have spells of dizziness ...not sleep well, have no appetite. ...Urine is dark and cloudy, ...sometimes. My ankles puff and ...eyes I have "bags." Please ...
Answer: Your symptoms indicate ...need treatment to tone up the ...of kidneys and bladder. ...tablespoonful tablets and ...directions for several weeks, ...relief is experienced.
• • •
J. B. G. writes: "What is ...causes incontrollable fear ...you believe in reducing ...treatment?"
Answer: The treatment ...for reduction can be ...with five-grain arsobenzol ...not advise indiscriminate ...this treatment seems to be ...useful.
NOTE: For many years Dr. ...been giving free advice ...to millions of people through ...columns, and doubtless ...relieving illness and ...any simple home remedy ...tory. Thousands have ...gratefulness of gratitude and ...
Dr. Lewis Baker, ...been taking the Cadomene ...past month. Their ...wonders for me, as I ...wasn't able to do my ...was so sick and ...do all my own work and ...the time. My daughter ...have also been taking ...wonderfully. Respectfully, ...
MRS. A. B. ...

$10 WATCHES MONTGOMERY ... 4th and ...

Miss Geraldine Mortimer,
...of the British Consul, who will play the ... the comedy that will be presented by the ... at the Ebell clubhouse the 17th inst.

Life's Gentle...

SOCIETY.

...Belgian Pageant.
...Belgians are positively not to ...entertained, Red Cross or no Red ...and so, at the home of Mrs. ... Hicks, No. 632 Monterey ..., South Pasadena, society will ... a pageant for the benefit of the ... children. The members of ... manager not are taking part in ...performance, which will be ... in the grounds. ...of the charming features will ...appearance in the pageant of ... Pauline Hayasake of ... who has been the guest of ... Orena., ...their promises to be brilliant, ...prominent hostesses of Los ... and Pasadena will entertain friends in merry parties. ... Michael J. Connell will be ... hostess of a party including Mr. ... W. A. Clark, Mr. and Mrs. ... Murphy, Miss Bennett, Mr. Dob-

...partures of ... front.
...Ballroom C...
...The Lafa... the Red Cr... yesterday, a... Mrs. John ... toria drive, ... her home ... the winter. ... turned into ... gical dressi... the billiard ... branch of th... week old. ... members.
...Announces E...
...Mrs. Josep... the engagem... Marguerite ... Louis Rose... a student in ... ing in Geor... ington, and ... Iowa. Dr. ... received a c...

...Margaret Moore and Mr. ... the other hostesses will be ... Bilicke, Mrs. William ..., Miss Cecilia White, Mrs. ... White, Mrs. Robert Rowan, ... F. Gartz, Mrs. Samuel Storrs, ... H. L. Story and Mrs. E. ...

...Visitor. ... Charles M. Remsen of At... Ga., is a guest at the Beverly ... Mrs. Remsen is the wife ... Charles Remsen of the For... Division, Camp Kearny, and ... daughter-in-law of former ... Ira Remsen of Johns Hop... University. She is wintering in ... California, pending the de...

...tenant in the ar... awaiting orders. ... affairs have be... young bride-elect...
...Personal.
...Miss Mabelle M... Selma avenue ha... after spending a ... San Diego county ...
...Mr. and Mrs. ... Wheeler of Na... street announce ... their daughter, ... Mr. John Weste... former Councilma... Mr. Ora Monne... for Washington, ... York.

Theaters — Amusements — Entertainments

MASON OPERA HOUSE— Only Four More Performances
THE ... 13TH CHAIR
...yard Veiller's Mystic Melodrama
ONE WEEK ONLY—BEGINNING NEXT MONDAY
SEATS TODAY 9 A.M.
JOSEPH RITER PRESENTS
Henrietta Crosman
In the Comedy with the Message of Gayety and Song
FERSTWHILE SUE
By Marian de Forest (Founded on Helen B. Martin's Novel) Months at the Gaiety Theater, New York, Long Runs in Boston and Chicago.
NIGHTS, 50c to $1.50. MATINEE WEDNESDAY.

...NTAGES VAUDEVILLE
...RINE FARRISH, the Female "Nut." DUMINT-BEN-DUNHAM COMPANY, Phenomenal ... "THE FIGHTING TRAIL."
Mat., 10c-20c-30c. Nights 10c-25c-35c.

"OH, ... Musical ... NEIL ... A Joke ... LANE ... "The Man ... "A FRIEND ... A C...

...ST IN THE WEST— Positively This Week
QUINN'S RIALTO
Pop. Prices., 20c, 30c.
MAE MA...
Supported by ROBERT ...
in "SUNSHINE ...
Coming: "The Lost of ...

...SPERBA— THE MAN ...
THE PLAYHOUSE PALATIAL
WHERE QUALITY MEETS BROADWAY AT FIFTH ST.
STARRING HERBERT ...
ALICE HOW...
IN "NEPTUNE'S NAUGHT...

...AJESTIC— FOR WOMEN ONLY—25c, 35c, 50c
What Every Woman Should Know
Don't Fail to See
Broadway at 9th—Continuous 11 a.m.-11 p.m.
"BIRTH"
Shows Actual Advent of Life's Greatest Mystery Visualized.

...PODROME
...Matinee Pictures 1 to ... Vaudeville 2:30 to ... Night shows from 6:30.
An All-Star Program
7 BIG NEW VAUDEVILLE ACTS—7
Each One a Feature
No Raise in Prices—Free Liberty Bonds

...PHONY THEATER— 614-616 SOUTH ...
The House of Good...
THE ADOPTED SON
With Buckman and Ro...
LITTLE MARY McALIS...
in the Sun; or, Where ...

...RRICK— ...THEATER AT 8TH ... P. Chadwick, ...
WM. S. HA...
in "HELL'S HING...

Life's Gentler Side—Society, Music, Song and the Dance—At the Play-houses.

CIETY.

Present.

ctions are positively not to Red Cross or no Red at the home of Mrs. No. 622 Monterey Pasadena, society will for the benefit of the The members of are taking part in which will be grounds.

charming features will ance in the pageant of Pauline Hayasake of has been the guest of

promises to be brilliant, tainment hostesses of Los Pasadena will enter- friends in merry parties. Michel J. Connell will be of a party including Mr. V. A. Clark, Mr. and Mrs. Miss Sennett, Mr. Dob-

Miss Geraldine Mortimer,

of the British Consul, who will play the leading role in "Mr. the comedy that will be presented by the California Amateur at the Ebell clubhouse the 17th inst.

Margaret Moore and Mr.

the other hostesses will be Billicke, Mrs. William Cecilia White, Mrs. White, Mrs. Robert Rowan, Gertz, Mrs. Samuel Stor- E. L. Story and Mrs. E.

Charles M. Remsen of At- is a guest at the Beverly Mrs. Remsen is the wife Charles Remsen of the For- Camp Kearny, and daughter-in-law of former Remsen of Johns Hop- Mrs. Remsen left last night for Washington, D. C., and New York.

tenant in the army reserve and is awaiting orders. Several charming affairs have been planned for the young bride-elect.

Personal.

Miss Mabelle McCalla of No. 6639 Selma avenue has returned home after spending a week at Pine Hills, San Diego county.

Mr. and Mrs. Frank DeWitt Wheeler of No. 761 West First street announce the engagement of their daughter, Eleanore Vena, to Mr. John Westen Topham, son of former Councilman John Topham.

Mr. Ora Monnette left last night for Washington, D. C., and New York.

Theaters—Amusements—Entertainments

SON OPERA HOUSE— Only Four More Performances
THE 13TH CHAIR Mystic Melodrama { NIGHTS AND SATURDAY MATINEE. 50c to $1.50.
Veiller's
ONE WEEK ONLY—BEGINNING NEXT MONDAY
SEATS TODAY 9 A. M.
JOSEPH RITER PRESENTS
Henrietta Crosman
In the Comedy with the Message of Gayety and Kindness
ERSTWHILE SUSAN"
By Rida Johnson Young
Author of "Brewster's Millions," "The Boys and Betty," etc.
Now Playing at the Gaiety Theater, New York; Long Runs in Philadelphia, Boston and Chicago.
NIGHTS, 50c to $1.50. MATINEE WEDNESDAY, $1.00.

TAGES AUDEVILLE
ELLE PARRISH, the Female "Nut;" DUMI- SEN-DUNHAM COMPANY, Phenomenal "THE FIGHTING TRAIL."
"OH, YOU DEVIL," Musical Comedy.
NEIL McKINLEY, A Jokester Supreme.
LANE & HARPER, "The Man and the Manicure."
"A FRIENDLY CALL," A Celtic Tonic.
Nights 10c-25c-35c. 2:30-7-9 p.m.

ON THE WEST— Positively This Week Only
QUINN'S RIALTO
MAE MARSH
Supported by ROBERT HARRON
in "SUNSHINE ALLEY"
Coming: "The Lust of the Ages."
Pop. Prices, 20c, 30c.

ERBA— THE PLAYHOUSE PALATIAL SMILE QUALITY MEETS BROADWAY AT FIFTH ST.
THE MAN TRAP
STARRING HERBERT RAWLINSON
ALICE HOWELL
IN "NEPTUNE'S NAUGHTY DAUGHTER"

ESTIC— FOR WOMEN ONLY—20c, 30c, 50c. Broadway at 9th—Continuous 11 a.m.-11 p.m.
Every Woman Should Know
"BIRTH" Shows Actual Advent of Child
Every Man Fail to See Life's Greatest Mystery Visualized.

ROME
An All-Star Program
7 BIG NEW VAUDEVILLE ACTS—7
Each One a Feature
No Raise in Prices—Free Liberty Bonds
MATINEES ALL SEATS 10 Cents EVER. 15c

HONY THEATER— 614-616 SOUTH BROADWAY The Home of Good, Clean Photoplays
THE ADOPTED SON With Bushman and Bayne in star roles. LITTLE MARY McALISTER in "A Place in the Sun; or, Where Is My Father?"
WM. S. HART in "HELL'S HINGES"

DEPARTURE OF THE FORTIETH FOR THE FRONT.

Ballroom Commandeered.

The Lafayette Square Auxiliary of the Red Cross met for the first time yesterday afternoon at the home of Mrs. John P. Kennedy, No. 1818 Victoria drive. Mrs. Kennedy has opened her home to the organization for the winter. The ballroom has been turned into a sewing-room, and surgical dressings will be prepared in the billiard-room. Although this branch of the Red Cross is only one week old, it already has fifty-five members.

Announces Engagement.

Mrs. Joseph C. Heinz announces the engagement of her niece, Miss Marguerite L. Brown, to Dr. N. Louis Bessemyer. Miss Brown was a student in metallurgy and designing in Georgetown Convent, Washington, and Mt. St. Joseph, in Iowa. Dr. Bessemyer has recently received a commission of first lieu-

A CLUB NEOPHYTE'S CHATTER.

LOS ANGELES, Nov. 7.

Dear Aunt Sophia:

I don't know how the club women manage to absorb so much erudite knowledge and information on such a bewildering variety of subjects, your Betty's inadequate little brain is all fussed up with superabundant profundity.

This week we have taken local, State, national and universal education under our wing and I feel like a sponge dripping with wisdom on the awful absurdities of elementary schools, on the peremptory importance of "psychology" (we love that word,) on the hopeless inferiority of teachers, on the misguided goodnesses of bad boys and the misguided badnesses of good girls, on the arguments anent heredity, environment and home conditions, on ungraded rooms, on proposed four-year university courses for teachers, on the limited understandings of boards of education, and all sorts of frightfully "basic and fundamental principles"—in fact, I just wallow in basic and fundamental principles and other people's ignorance.

It is all very confusing, but I'm sure I did understand Dr. Albert Shiels to say that the Board of Education was being carefully educated by a series of carefully-chosen principals and teachers from the schools who make tactful addresses and help them to understand the questions we thought they knew all about when we elected them so hopefully. I think it is awfully jolly that one can learn one's job after one has got it, without any of that silly fuss about previous experience and all that sort of thing.

And I certainly did gather that Dr. Moore, talking at the University Women's Club under the benevolent eye of Mrs. Birnie Donnell, considered the average elementary school-teacher half-baked, underdone, staggering under inadequately-alleviated ignorance, and that he wanted to see them reduced to half their number and steeped in knowledge twice as well. And when he said the elementary schools were more important than the universities, before all those university women, who, by the way, look for all the world just like any other kind of a woman, it did not seem quite nice of him.

Isn't it awful how the world is all wrong and nothing seems to be done as it should be? It's so depressing. Why, even that handsome Capt. Howard created the shock of the evening at the Alexandria Red Cross dinner dance on Saturday by wearing his spurs in the ballroom. It was the scandal par excellence, and we all stole opportunities to walk all round him and view the dreadful spectacle. It appears it is one of the most appalling breaches of etiquette the army knows! Isn't it hard to be proper? And they looked so dashingly masculine and horsey, too.

That dinner dance was much more within my limited understanding than modern education. It was a most improving sight, for instance, to see Martha Kennelly flirting shamelessly with her own husband right in the middle of the ballroom. And Samuel Storrow removing a huge bunch of dollar bills that had been pinned all over petite Jessica, the tired and tearful little maiden who went round to all the tables and asked them to "Give me some moneys for the poor mans that got shots in the wars."

And Marie Dressler's auction of the Lucky Lotta goddess, with the collusion of Charlie Chaplin, who simply "comedied" $500 from Mrs. Willie Clark for it—a very inadequately-dressed goddess whom it ought to cost Mrs. Clark a fortune to keep properly clothed. They presented it to her on their bended knees. Mrs. Clark herself was a study in purple and looked about 15 years old.

And there was Jimmy Page in his uniform, evidently feeling patriotically efficient and important. And Dustin Farnum sitting at a dinner table eating away stolidly as though he hadn't had a meal for days. And Edna Purviance, quite outrageously sweet and docile-looking—how dare a prominent picture actress look so shyly modest? And Eleanor McGowan in a brown chiffon hat that certainly ought to belong to someone else. And Mrs. Danziger, looking so deceivingly innocent, intent upon rooking dollars out of any handy pocket for the cause. And Mrs. Ralph Williams in a feathered toque creation that we accused her of importing, but which she insisted was born right here in Los Angeles. And Grace Thomas in a coy kindergarten hat and a twinkle in her eye.

There is a good deal of flutterful excitement about a woman's ticket for the next city election. Mrs. Kemper Campbell believes in preparedness and there is just a year to line up the feminine forces and drill 'em with hard training to take all the political trenches. They want to make Mrs. Seward Simons a State Senator and Mrs. Herbert Cable a State Representative, and Mrs. Campbell herself means to try for a Sacramento seat in one of the houses, too. Of course, we are to have women candidates for the City Council and a woman Mayor. I have a fancy for the Mayoralty myself, auntie dear—don't you think I would make an engaging lady Mayoress? You must admit I could liven things up considerably. Anyway, there is going to be something doing—the men will have to be pretty spry if they are going to keep politics in their own hands these war times.

Did you know that Mrs. M. E. Johnson, president of the Wednesday Morning Club, and described by Dr. Brougher as an influential club woman, publicly hit the trail at Dr. Brougher's church last Sunday? She made a public confession and numerous lofty resolutions—and we all mean to help her keep 'em. I almost think it is my duty to constitute myself watchful moral support-in-chief, don't you? Ruth Dennen, a newspaper girl, likewise hit the trail and made a speech and asked the congregation to pray for her, as Christianity was very difficult in her profession. As she is a society editress, maybe she's right. For there never was a party given yet that wasn't absolutely "delightful" or "charming," and there never was a bride yet that wasn't beautiful and wore a lovely gown. Goodness knows what happens to all the dull and dismal parties, and the plain and homely brides. For all the married ladies one knows can't have been obvious beauties in their youth.

Well, so long, auntie dear—I'll send you my picture when I'm the Mayoress of Los Angeles.

Yours politically,

BETTY.

Show World Reviews.

PLAYS WIN HOUSES.

"THE THIRTEENTH CHAIR" AND "OUR LITTLE WIFE."

Continuing on a second week of success at the Mason is "The Thirteenth Chair," Bayard Veiller's greatest mystery melodrama. Katherine Grey has won Los Angeles audiences with her dramatically powerful portrayal of the old fortune teller. At the Morosco, Avery Hopwood's very funny farce, "Our Little Wife," with delightful Bertha Mann in the leading role is doing so well that it is billed for next week, too. Henrietta Crosman is the next attraction at the Mason. The Orpheum has an unusually attractive vaudeville programme, as have the other houses—Pantages, Hippodrome and Burbank. Among the film houses, "Birth," a novelty, is showing at the Majestic, while Marguerite Clark is attracting crowds to Clune's Broadway. "Aladdin and the Wonderful Lamp," the Kiddie picture, holds interest at Miller's, as does Dustin Farnum at the Alhambra. William S. Hart at the Garrick, Mae Marsh and Bobby Harron at Quinn's Rialto, Francis X. Bushman and Beverly Bayne at the Symphony, Olga Petrova at the Palace and Constance Talmadge at Tally's Broadway prove popular.

Mason.

Continuing with great success this second week at the Mason Operahouse is Bayard Veiller's powerful mystery drama, "The Thirteenth Chair," with Katherine Grey portraying the role of Rosalie La Grange, the fortune teller. This melodrama is the strongest that has been presented in Los Angeles for years. Next week, Henrietta Crosman, the distinguished actress, will appear in a new and most amusing comedy, "Erstwhile Susan," by Marian de Forest. This play was founded upon Helen R. Martin's story of life among the quaint Pennsylvania Dutch, entitled "Barnabetta." Seats for this engagement go on sale this morning.

Morosco.

"Our Little Wife," that naughty Avery Hoywood farce is packing the crowds in at the Morosco this week so well that the play will enjoy a second week's run. This lively farce is the acme of Hopwood's cleverness, and the Morosco players put it over in the happiest style. As ever, Bertha Mann is her delightful self, and she is capably supported by Harland Tucker, Richard Dix and the other Morosco favorites. In rehearsal for production is what will be the greatest stock treat of the season—"Romance," Edward Sheldon's best play, which has been running for more than two successive years in London, with more than a year's success in New York to its credit. Bertha Mann will be seen in the leading role of the Italian opera singer.

Orpheum.

Gus Edwards's newest act, the "Bandbox Revue," will top the new bill at the Orpheum opening next Monday matinee. Georgie (Price,) the smart boy, and Cuddles (Edwards,) the cutest little girl of the stage, as well as Vincent O'Donnell, a new discovery, and a coterie of clever youngsters, are included. Two big featured acts are also listed. One is offered by Santly and Norton, singers with trimmings. And Al Herman, the "black laugh," who is also known as "The assassin of sorrow," is the other feature. Lillian Fitzgerald is a comedienne of note. Fern, Bigiow and Mehan are the silent funsters in "Highballs and Bumps." Saunder's birds are the act de luxe of songland and feathers. The bill will retain "The Night Boat," the clever Hymer comedy; "The Stowaway," with Kitner, Hawksley and McClay, and will have a new series of Pathe news views and special orchestra music throughout. The Marck's lions will close with the Sunday night show, as will Frankie Heath, Lillian Gonne, the Jordon Girls, and Margaret McKee, the little local songster.

Hippodrome.

One of the best and biggest shows of the season is delighting appreciative audiences at the Hippodrome this week. For next week three headliners are included, The Hughes Sisters, with harp and violin; Wells and Rose, in clever nonsense; Tom Lindsey and his lady bugs, in a miniature musical comedy; Sam K. Otto, "the Hebrew soldier;" Eldridge, Barlow and Eldridge, in "A Rural Delivery;" Zermaine and Zermaine, pantomime dances; Charles Wilson, "a nut," and Hearst-Pathe News will be included. La Petite Elva, the toy comedienne, who is proving the big noise at the Hippodrome this week, is just back, and incidentally we might remark "back home," Los Angeles being her home town.

Pantages.

A uniformly good bill is drawing a heavy attendance at Pantages this week. "Oh, You Devil," is a musical comedy with snap and ginger; Nell McKinley as "the kernel of the tribe," is a clever funster; "A Friendly Call" is an Irish comedy. Lane and Harper offer a skit called "The Man and the Manicure;" Maxine Parrish is a "female nut," and the Dumitresou-Ben Dunham Troupe consists of gymnasts and aerial artists. The current episode of "The Fighting Trail," the Greater Vitagraph serial, is entitled "Strands of Doom." Miss Carol Holloway, the feminine lead, continues to win many new friends by her daring in special stunts.

Burbank.

One of the snappiest vaudeville bills of the season graces the Burbank boards this week. The hit of the bill are Delmar, Delmain and Demster, two women, one man and a 6-year-old boy, who, with his clever imitations and songs, brings down the house. Winfield and Rogers entertain. Eugene Owen radiates cheerfulness, and the stories he tells are new. Knight and Daye are two pleasing singers. Griffith-Thelma company look after the mysterious part of the programme. The photoplay, Harry Carey and Molly Malone being starred, is "A Marked Man." A new bill of vaudeville comes next week, with another first-run picture.

Clune's Broadway.

Clune's Broadway Theater is thronged this week by audiences who laugh and enjoy themselves thoroughly by the misadventures of dainty little Marguerite Clark in her latest picture, "Bab's Burglar."

Without being bloodthirsty, full of horrors or filled with sobbing close-ups, Miss Clark's latest picture is just a delightful, clean entrancingly funny story, with a succession of spontaneous laughs all the way through. It is filled with the most absurd situations that pile up, one after another, as Bab, the delightful schoolgirl, becomes involved in a series of innocent deceits, each one of which plunges her further into trouble. Matt Keefe, the celebrated yodler, is an added attraction. In strong contrast to Miss Clark's picture will be the attraction for next week at Clune's Broadway—Dorothy Dalton in an exotic picture, entitled "The Price Mark."

Quinn's Rialto.

A very quaint romance is "Sunshine Alley," which is the attraction at Quinn's Rialto, this week, and in it are two of the screen's most famous stars—Mae Marsh, and Robert Herron. It has been some time since these two favorites were seen together, and in "Sunshine Alley" the particular talents of both have been admirably given opportunities. Lillian Walker in "The Last of the Ages," dealing with the material, as well as the spiritual effect upon mankind that the greed for gold has wrought, will be the next attraction at the Rialto.

Tally's Broadway.

Setting forth a theme that will undoubtedly evoke considerable comment due to its innumerable revelations of the laws of Mormon faith, "The Mormon Maid," which opens at Tally's Broadway for a week's engagement starting Monday, is a photoplay founded on Paul West's story of the same title. Mae Murray is the featured star in "The Mormon Maid." Constance Talmadge is winning new and much deserved honors in her latest feature, "Scandal," this week. Norma's younger sister is climbing the ladder of fame on her own hook, as she has achieved a large following.

Miller's.

"When a Man Sees Red" is the title for the great Fox film production of Larry Evans's famous Saturday Evening Post story, "The Painted Lady," in which William Farnum is to start at Miller's Theater, Sunday. The National Board of Review of Motion Pictures says it is the strongest and most striking photoplay produced in recent months.

"Aladdin and the Wonderful Lamp" is the present week's attraction and all the kiddies in town have either seen it or are preparing to see it this week.

Superba.

Adorable Mae Murray, who has been secured by Bluebird productions to present a series of dramas, initiated the presentation of "Princess Virtue" at the Superba next week. Louise Winter's interesting story of Parisian society will give her an opportunity to appear in daring combinations of dress, that will afford a feminine treat.

This week "The Man-Trap," a vitally gripping crook melodrama with Herbert Rawlinson, the star of "Come Through" in the leading role, is sharing honors with Alice Howell's latest Century comicality "Neptune's Naughty Daughter."

Our Mac Marsh,

Who returns to local screen in "Sunshine Alley" at Quinn's Rialto this week.

Majestic.

Commencing Saturday, men will be admitted to the balcony of the Majestic to see "Birth," the Eugenic Film Company's great production on motherhood that has played to such crowded houses, that the management announces a second week commencing Sunday. A voting contest was held at which the majority of women seeing the picture expressed the opinion that their husbands, sons, fathers, brothers and sweethearts would have a greater respect for the sanctities and duties of motherhood by having seen the film. The men will be admitted only to the balcony, while the entire lower floor will continue to be reserved for women.

Garrick.

Next week at the Garrick, Roscoe Arbuckle, the heavyweight comedian, will be seen in "Fatty in Coney Island," together with the best-known woman in America, Mrs. Vernon Castle in "Stranded in Arcady." "Fatty in Coney Island" as the name suggests, was filmed at famous Coney Island, New York, and as Mr. Arbuckle expected to leave shortly for the West, the scenes had to be taken during the Mardi Gras week when the place swarmed with riotous merrymakers. In "Stranded in Arcady" Mrs. Vernon Castle does many "stunts."

Symphony.

Francis X. Bushman and Beverly Bayne, screen favorites de luxe, are the attractions at the Symphony this week in "The Adopted Son." This is said by the exhibitors to be one of the best pictures this popular pair have appeared in this season and capacity audiences at the Symphony tell the answer. Little Mary McAlister in "Where Is My Father?" is an added attraction, and the Sidney Drew comedy maintains the high comedy standard. A travelogue on "Zion Canyon" includes beautiful scenes.

Alhambra.

Two big special features have been booked for the Alhambra for next Sunday. One is the latest June Caprice picture which is titled "Miss U.S.A." The other feature on the new bill is the first of the Lehrmann "Sunshine" comedies, "Roaring Lions and Wedding Bells." For the present week the attractions are Dustin Farnum in "The Scarlet Pimpernel," a Fox picture and the two reel "War" scoop, "Under the Stars and Stripes in France," the first official pictures of Pershing's "Sammies" at work and play in France.

Palace.

Winsome Marguerite Clark will appear Sunday at the Palace in "Bab's Diary," the first film version of the famous "Sub-Deb" stories which appeared in the Saturday Evening Post and were written by Mary Roberts Rinehart. This week Olga Petrova is appearing at the Palace in "Exile," a first-run Paramount picture de luxe.

FRIVOLS.

Unusual.

DON'T WANT AUTO.

ORPHEUM STARS HAVE A WILD EXPERIENCE.

By Grace Kingsley.

It's fine to have an automobile all your own. It's nicer still when the automobile is the gift of admiring friends. But——

Don't express these opinions to Santley, and Norton when they appear here next Monday at the Orpheum. They don't want to disillusion anybody, and besides it's one of those subjects they don't care to talk about.

Santley and Norton are two young men who have made themselves very popular in the East, and during their stay in Brooklyn they were presented with a "feed," at which function they were informed they were the owners of a car if they cared to accept it. Who would refuse? The partners were delighted. They immediately began to calculate the cost of making their jumps from town to town in style.

The car was one of those nifty two-seaters, with a strapped-in effect. The effect was there, but it wasn't effective, for the first trip they took, from New York to Philadelphia, Santley, who was "chauffing," stopped so suddenly that Norton catapulted out and scraped his nose so badly that no grease paint could hide it. Result, one week's engagement lost. They thought they'd take their time to the next city. It was well they did, for the carburetor got mixed up with the differential gear (or something like that,) and they pushed the car most of the way. Somebody borrowed it during the week and ran over a glass bottle factory. Result, four new shoes. The next journey Santley drove, and nothing untoward happened excepting they paid for a cow that the car knocked down and killed. Six weeks after the presentation, after numerous experiences with garages, policemen and village magistrates, they approached an army encampment where one of the caterpillar "tanks" was being tried out. The tank was very successful. It left a miscellaneous collection of parts at, like Humpty Dumpty, couldn't be put together again. Were Santley and Norton annoyed? Not they. They picked themselves up from the roadside, murmured "Thanks" to the commander of the tank, and asked, "Where is the nearest railroad station?"

Out of the Silence.

One of Keystone's most promising juvenile comedians, Harry McCoy, is taking a flyer in vaudeville. He opened last week at the Oakland Pantages, and was a riot. He comes to Pantages here next week.

Beautiful New Moroscolite.

Fresh from a season of triumph in Chicago, playing the leading role in "Fair and Warmer," Helen Gill, a lovely and gifted young actress who has been engaged to play second leads at the Morosco, arrived for rehearsal in "Romance," last Monday.

May Allison Signs.

May Allison, former partner of Harold Lockwood, with the Metro, the pair at one time being considered as inseparable professionally as the Gold Dust Twins, is reported to have signed a contract with an eastern picture firm, though information as to which one the well-known star will ally herself with was not forthcoming last night.

Will Remain a Shadow.

Word reached this city yesterday that Julian Eltinge has decided to remain in pictures, despite the fact he has just received an offer of $2500 a week in vaudeville. Eltinge's immense popularity throughout the country as a stage star was found of immense assistance in marketing his pictures even before they were produced. The fact he made good in a high degree when the pictures were exhibited naturally establishes him permanently on the screen in case he cares to remain in filmland, which it is said he does.

New Theater Soon.

It is now pretty fairly certain that the new Kinema Theater will open about Thanksgiving time, though the date is not yet definitely fixed. The new picture theater will be located at Seventh and Grand, and will be sumptuously outfitted.

With the exclusive first-run showing in Los Angeles of such stars as Mary Pickford, William S. Hart, George M. Cohan, Pauline Fredericks, et. al., the Kinema, with its artistic atmosphere and superb service, will probably become a strong factor in local photoplay circles.

Times-Universal for Quinn.

J. A. Quinn has acquired the rights to exclusively present to Rialto patrons the Times-Universal Weekly, of topical and world-wide events of interest. Unlike other weekly news films, the Times-Universal presents to Rialto patrons a programe of happenings covering all corners of the globe, and especially has the weekly been conspicuous in giving the public glimpses of the training and camp life of the huge draft army.

Perhaps the most unusual scene ever taken of a body of soldiers is shown this week, the occasion being the passing in review of 12,000 students at the Great Lakes naval training station, where Secretary of the Navy Daniels recently spoke to the men in behalf of the alms of the nation. Scenes of the huge caterpillar tractors of the army, pulling huge guns through brush and mudded fields; soldiers and sailors, trench warfare and instruction, officers' training camps, the Liberty Bond parade in New York, the destruction of Salonika by airplanes, the fire breaking out in that city, the flight of the inhabitants, the newly organized Greek army, the visit of Elihu Root and Maj.-Gen. Leonard Wood in Russia and Rumania, make this weekly one of the most entertaining and instructive seen here in some time. J. A. Quinn will continue to exhibit this extraordinary feature in addition to the regular programme.

One of its extraordinary features is some pictures taken of the operations of two airplanes, at the training school in San Diego, when the Universal photographer risked his life in a third machine to obtain the remarkable pictures.

"DOING THEIR BIT."

Leading Stars of Stage and Screen will Appear at National Defense League's Show.

There is to be a little bit of everything on the extraordinary programme arranged for the huge vaudeville entertainment to be given at Clune's Auditorium, next Sunday afternoon, under the auspices of the National Defense League. Charles Murray, the famous comedian, will be master of ceremonies. He has arranged a bill of great diversity, and the more artistic acts are to be seasoned with plenty of fun-making, while a splendid musical programme will also be featured.

George Beban, the famous Italian character impersonator, will be one of the headliners. He will give his "Sign of the Rose" as a part of his contribution. Henry Walthall whose artistic screen contributions have won him a host of admirers; Roscoe Arbuckle, Bryant Washburn, and Ford Sterling will be there, each contributing their quota. The Three Keatons have a stunt that is highly entertaining. Hughie Mack, the clever monologist will "do his bit." Alice Maison and girls in "The Dance of the Hours" are to be a feature. Charles Murray and company will do a screamingly funny turn, "The Pipes of Pan." Philip Smith and Grace Vance will give an exhibition of ballroom dancing. Dorothy Love Clark and George Hupp are also billed as dancers. There will be three kiddie acts. Baby June Hovick, Baby Lansing and little Margaret Faulkner Kearney will each appear in clever acts. Besides those mentioned other well-known stars will be on hand to contribute "their bit."

Constance Talmadge

In "Scandal" at Tally's Broadway this week is attracting large crowds.

Theaters—Amusements—Entertainments

CLUNE'S AUDITORIUM— THEATER BEAUTIFUL 9TH AND OLIVE STS.
MANAGERS BERRY AND BEHYMER ANNOUNCE THE
La Scala GRAND OPERA
30 PRINCIPALS 40 ORCHESTRA 40 CHORUS
Chev. Fulgenzio Guerrieri, Conductor, Featuring
MAGGIE TEYTE
As Guest Artist
M. Sanches de Lara, Asst. Conductor
A SEASON LIMITED TO 2 WEEKS OPENING MON. EVE., NOV. 12
Mon. Eve., Nov. 12 / Thurs. Mat., Nov. 15 — La Tosca
Thurs. Eve., Nov. 15 / Sat. Mat., Nov. 17 — MME. BUTTERFLY
Tuesday Eve., Nov. 13 — LA BOHEME
Wed. Eve., Nov. 14 — RIGOLETTO
Friday Eve., Nov. 16 — THAIS
Sat. Eve., Nov. 17 — LUCIA
Complete Company of Distinguished American and European Artists. The Only Popular Priced Grand Opera Here This Season. Tickets now on sale at Box Office: Orch., first 12 rows, $2.00; 3rd to 17th rows, $1.50; box and logs seats, $2.50. Balcony, first 4 rows, center, $1.50; bal. balcony, $1.00. Second balcony, 75c. Gallery, 50c. Mat. box seats, 75c. Matinee floor, $1.50. Popular prices Thurs. mat., 50c, 75c, $1.00, $1.50. Mail orders accompanied by check and self-addressed envelope filled in order of receipt. Please include extra 10 per cent. of purchase price for Federal Tax. Tels. Main 6946—A6946.

WORLD'S GREATEST STOCK COMPANY— MOROSCO MATINEE TODAY
Have you ever Shimi-Shi-Wobbled? If you haven't go to the Morosco.
OUR LITTLE WIFE
Avery Hopwood's Magnificent Masterpiece of Mirth.
Prices: Nights, 10c to 75c. Mats., 10c to 50c.
Next Attraction—"ROMANCE."

BURBANK VAUDEVILLE PHOTOPLAYS
DAILY 1 TO 11 / ANY SEAT / ANY TIME, 11c. / Ex. Sat. Nite-Sun. / We Pay the Tax.
NOW PLAYING: Delmar, Delmain and Demster; Winfield and Rogers; Eugene Owen; Knight and Daye; Griffith-Thelma Co. New photoplay, "A Marked Man," with Harry Carey and Molly Malone.
Sat. Nite, Sun. and Holidays / Any Seat / Any Time, 15c. / We Pay the Tax.

CLUNE'S BROADWAY— 836 SOUTH BROADWAY STARTING TODAY
Dainty Diminutive Marguerite Clark in "BAB'S BURGLAR"
From the widely read "Sub-Deb" Stories appearing in the Saturday Evening Post.
Extra Added Stage Attraction—The World's Premier Yodler
MATT. KEEFE STAR OF THE NEW YORK HIPPODROME
APPEARING EVERY AFTERNOON AND EVENING
HEARST-PATHE NEWS. SHOWS START AT 11, 12:30, 2, 3:30, 5, 6:30, 8, 9:30

ORPHEUM— THE BEST OF VAUDEVILLE
Every Night at 8. 10-25-50-75c; boxes $1.50. Matinee at 2 DAILY. 10-25-50c; Boxes 75c. Except Holiday Matinees.
"THE NIGHT BOAT," John B. Hymer Comedy; FRANKIE HEATH, Song Stories; WILLIAM EBS, Newest Offering; KITNER, HAWKSLEY & McCLAY, "The Stowaway"; LILLIAN GONNE & BERT ALBERTS, "On the Way to School"; JORDON GIRLS, Comedy Wirelists; MARGARET McKEE, Queen of Whistlers; GEORGE MARCK'S JUNGLE PLAYERS, "The Wild Guardians"
Orchestral Concerts 2 and 8 p.m. Pathe Semi-Weekly News Views.

MILLER'S— Where You See the Big Pictures
Junction Spring and Main at Ninth
SECOND AND LAST WEEK OF THE BEST PICTURE YOU EVER SAW.
"ALADDIN AND THE WONDERFUL LAMP"
Coming Sunday: William Farnum in His Best Picture, "When a Man Sees Red."
PRICES 25c, 35c, 50c
SHOWS 11 A.M. 1:00, 2:40, 5:20, 7:00, 8:40 P.M.

ALHAMBRA
Millers Hill St. Theater, Bet. 7th & 9th on Hill. Shows 11, 12:45, 2:30, 4:15, 6, 7:45, 9:15. Prices 10c, 20c, 30c.
DUSTIN FARNUM in "The Scarlet Pimpernel"
And "Under the Stars and Stripes in France," Two Reels of Pershing's "Sammies" at Work and at Play.

PALACE— 7TH NEAR BROADWAY
Paramount and Artcraft Pictures
MME. OLGA PETROVA in "EXILE"
SECOND EPISODE, "WHO IS NUMBER ONE?"

PUBLISHERS:
THE TIMES-MIRROR COMPANY.
OFFICERS:
HARRY CHANDLER, Pres. and Gen. Mgr.
MARIAN OTIS-CHANDLER, Vice-Pres. and Sec'y.
E. X. PFAFFINGER, Treasurer.
HARRY E. ANDREWS, Managing Editor.
Harry Chandler, Marian Otis-Chandler, E. X. Pfaffinger, Mabel Otis-Booth, Harry E. Andrews, Directors.

Los Angeles Times

EVERY MORNING IN THE YEAR.
Daily and Sunday, and the Los Angeles Times Illustrated Magazine. Yearly, $8.00; Monthly, 75 Cents. Postpaid. Daily Founded Dec. 4, 1881—36th Year.
Member, Class A, of the Associated Press. Leased wire mileage covered: Day, 23,000; Night, 32,000; words transmitted, 60,000, not including specials.

OFFICE:
New Times Building, First and Broadway. Branch Office No. 1—419 South Spring Street.
LOS ANGELES (Loce Ahng-hayl-ais

Entered at the Postoffice as mail matter of Class II.

MEMBER OF THE ASSOCIATED PRESS.
The Associated Press is exclusively entitled to the use for republication of all news credited to it or not otherwise credited in this paper and also the local news published herein.

NO JOKE.
How times have changed! Saw a Southern Pacific Railroad switchman wearing a wrist watch the other day.

GOLF AND "SCOOTCH."
With the importation of Scotch whisky stopped, we often wonder if the golf clubhouses were forehanded and laid in a stock to last during the war, or is the cost of golf to be prohibitive?

WATCH YOUR STEP.
The number of people killed by automobiles continues large, but the list would be appreciably reduced if folks would not neglect to glance over their shoulders before stepping from the curb.

INTELLIGENT CHARITY.
While there is not in the world too much of the charity that cures suffering, there is certainly not enough of the charity that prevents it. In helping others it would be well always to remember that "an ounce of prevention is worth a pound of cure."

MUD BATHS.
At the Arrowhead Hot Springs you can get a mud bath for a dollar. It costs a good deal more to obtain one in the courtroom when you are a plaintiff in a libel suit, and the attorney for the defendant engages in a general review of your life and character.

RESTORE PROTECTION.
Congress will be in session in a few weeks and it is to be hoped that it will take notice of the fact that whether peace shall come speedily or be long delayed, the very wisest and most effective industrial preparation for either condition will be an amendment of the tariff laws so as to restore to them the principle of protection to American industry.

AMERICANIZATION.
Why not name one of the big German ships commandeered by the government for Pocohontas, a real American princess? We have had Minnehaha, the imaginary, Sequoia, Osceola and other pretty names. Besides, the wife of President Wilson claims to be a descendant of the young Indian woman who, the old school readers used to say, saved the life of Capt. John Smith.

NOT CLEAR.
The chairman of the national organization of suffragists is signalizing her devotion to the cause which New Yorkers have favored with 40,000 majority by going on a hunger strike. It is not clear to The Times how a lady can gain help for woman suffrage by going without her breakfast, or by what process of mental ratiocination it can be made to appear that a dinnerless woman will make a better citizeness than a gorged woman.

VOTED FOR THE DEVIL.
At one of Billy Sunday's meetings in a Godless State, after a stirring exhortation the great evangelist outstretched his arms and exclaimed: "Now all in favor of the Lord Jesus will arise," and nearly the entire assemblage arose to their feet. "Now," said he, "be seated, and all in favor of the devil will arise." Whereupon a grizzled sinner stood up and exclaimed: "I shouldn't vote on this occasion, but I make it a point of honor never to desert a friend under adverse circumstances."

NEW DEFINITIONS OF CRIME.
When "oppressed" union labor shall gain complete control of the Legislatures of the different States there may be amendments of a revolutionary character to the criminal codes. Murder may be defined as the unlawful killing of a human being other than a non-union laborer and not in necessary defense of the doctrine of the closed shop, and it may be enacted that larceny shall consist of the stealing, taking and carrying away of the goods of another other than a corporation, firm or individual which employs non-union laborers.

DEFINITION OF A SMILE.
An essayist in a Louisville (Ky.) Journal insists that the true secret of life is to "start the day with a smile." Whether he means "a peculiar contortion of the features which expresses moderate joy" or advises a pre-breakfast assimilation of the posterior plumage of a domestic fowl composed of the wine of Kentucky is not entirely clear. But it is surmised that he means a dry smile, for he insists that the editor of the paper to whom he sent his communication ought to cut out from his columns all news of suicides, murders, elopements, burglaries, bank defalcations, divorces and other information not calculated to produce a smile of joy. Such a journal might succeed in such a center of virtue as Louisville, but it would come to grief in this city.

Spain has prohibited the exportation of olive oil until November next. But this will not worry Californians. We are making a little olive oil ourselves, and the imported article has but few attractions.

We are getting along so in the campaign of conservation that Herb Hoover is about to issue a proclamation warning the early bird from grabbing the worm.

IN THE MIDST OF MEDIOCRITY.

Government by seniority and precedent may be excusable in a period of calm, but in times of stress experts and specialists must be called in. When conditions are simple and normal the voters become slovenly and careless. They give power and authority to the demagogue; to the man who happens to be the most persuasive talker or the most lavish promiser.

This explains why war brings out so many weak spots in the administration of affairs. It develops and proves the strong man, but the weakling and the incompetent is shown for what he is.

In this connection it is interesting to note some comment upon the personnel of the American Congress that drips from the pen of Sam Blythe, a political writer of admitted acumen and ability. He has been spearing large and small fish at Washington for a full generation and his opinions as given in the most famous of weekly magazines are always interesting.

In his latest article he shows how embarrassment or disaster may befall, through adherence to the custom of passing power on to some politician merely because he is able to hang on to his job longer than the rest. Thus it is that a small-town man from North Carolina who secured a bottom place in the Ways and Means Committee of Congress a dozen or more years ago is now the leader of the administration forces at Washington. He has become chairman of the committee by graduated inheritance. He comes from a district in which re-election was a simple and easy matter and so he has become the survivor and therefore boss. By age-old precedent the chairman of the Ways and Means Committee is the legislative leader of his party. As his party is now in power, he is the chief engineer of the legislative machinery of the nation. And yet Congressman Kitchin is almost completely out of harmony with his party and his country. He is constitutionally unable to get away from the village viewpoint, and in order to satisfy his self-claimed consistency he has felt constrained to fight the things for which he was supposed to stand. He would argue against the measures for which he voted—and vice versa.

This slavery to seniority and the old order would not be so bad were it not for the appalling mediocrity of Congress. While careers in business, science and education are developing giants our statesmanship is being passed on to a race of pygmies. For a full generation Congress has been deteriorating at a speed that promises early bankruptcy. For this the people themselves and the method of selection are largely blamed. Touching our low-grade statesmanship Correspondent Blythe is compelled to remark: "It is the opinion of many that that widely-advertised panacea for our political ills, the direct primary, is responsible for this, in a measure; and it is certain enough that there are men in both House and Senate who in no conceivable circumstances would have been nominated by the old convention system or elected by the Legislatures. The Congress isn't responsible for this; the people are. They send these men to Washington and keep them there. They have their chance to select the best they have, but it seems to be the rule that the greater the demagogue the easier is his access to Congressional honors. Surely that is evidenced in the Senate, for example, where there are a dozen men who aren't fit to be County Supervisors, to say nothing of being Senators, but who are astute in the appeal to the unthinking people. When a country as big as this elects and submits to a Congress that has in it so many mediocre men the country deserves what it gets, and more."

The correspondent has discovered nothing that is not already understood by thinking Californians, and it is the expansion of this thinking process that may bring relief.

A RED-LETTER DAY FOR WOMEN.

Tuesday was a red letter day for the women of New York State and for every woman in America who has been working and praying for the enfranchisement of her sex. By a majority of nearly 100,000 votes the Empire State enrolled itself as the fourteenth member of that bright galaxy of American commonwealths that have justly granted the right of suffrage to those members of society but for whose work and sacrifice no commonwealth could exist. Defeated in 1915 by a plurality of 195,000, the indefatigable workers in the cause of woman suffrage donned the armor of logic, buckled on the shield of endeavor and the sword of justice and waded again into the political trenches with the result that has been heralded to the four quarters of the globe. Is it any great wonder that the news of the enfranchisement of 2,000,000 women was received by great congregations of members of the gentler sex amid scenes of enthusiasm which approached hysteria?

Doubtless there will be found among both men and women opposed to suffrage many who will attribute this flaming enthusiasm to the temperamental disposition of femininity and who will seek to discover in this wholesome demonstration of joy in victory a logical argument against the enfranchisement of womanhood. Let the opposition make the most of their ridiculous argument, but while they are emitting such silly assertions let them pause to ask themselves what would be the feelings and actions of 2,000,000 men who had never been allowed to vote on the question of woman suffrage or any other question relating to the government of their country and who should suddenly find themselves sovereign members of the State, with civil and political rights equal to the rights of the best of those who had held themselves as superior beings and had governed them as they saw fit.

Although suffrage was defeated in Ohio by a greater majority than that by which it was carried in New York, the women of the former State have not given up the struggle and it is probable that Ohio will be the next State to grant women the right of franchise, unless the national legislative bodies should submit the question to the people of the entire country and the women of all the States should be enfranchised at one election. There is a strong probability that this will be the case, but whether the women gain their enfranchisement State by State or through a national amendment, universal suffrage for women is assured at no distant date.

In England, too, the enfranchisement of women is destined to success just as it is certain, sooner or later, to be incorporated into the governments of France, Russia and every country whose constitutions are founded and will be founded upon the ideals of freedom. "The world for democracy" is no meaningless slogan and the very suggestion of the phrase will bring about its fulfillment. The crusade for the liberty of the human race, for white men, black men, red men and yellow men, for little nations as well as great nations, for women as well as men in every corner of the globe, has received from the bloody hand of Mars the strongest impetus that has ever been given it in the history of the world. "Man shall be king of his fireside," said Hugo, "and woman shall be queen there." Slowly but surely the prophecy is being fulfilled. The perfect democratization of the world comes gradually but it is certain.

During the last three years the women of England have shown the stuff they are made of and their sisters of America are today proving themselves worthy of every right and every honor which could be bestowed upon them. Yet let it be remembered that it was not by the destruction of property, by foolish hunger strikes and by violence that British women proved their right to the ballot. It has been by their steady devotion to their country, by their industry and patience, by the evidence of executive ability and every admirable quality that they have proven themselves worthy of suffrage. It is the same in the United States.

It is not the picket at the gates of the White House, not the ranters and the radicals who won the victory for New York and who will finally achieve their purpose throughout the entire country. It is such women as Mrs. Andrew S. Lobingier and Cora Foy and Clara Shortridge Foltz, women who have worked and are working sincerely, often silently and always unselfishly, who are winning the cause for the great sisterhood. The militant suffragist, by the folly of her excessive and misdirected zeal, does as much to retard the advent of national suffrage as the mad Carrie Nation did to hinder the cause of temperance or as the property-destroying, murder-bent unionist does to cripple the cause of honest labor.

THE WORLD HOPE.

When the war started it was difficult for people to realize that such a thing was actually taking place; that the peace of Europe could be so broken that the lives of every household should be radically changed. The war came to us, and for some time Americans could scarcely believe what they knew was true. But so quickly does mankind become accustomed to environment that America has very nearly settled down to the war as though it, rather than peace, was the normal thing. Take from the magazines, take from the newspapers, all that pertains to war and little is left. Even the advertisements often touch the war. The signboards proclaim some phase of it. Conversation is fil'ed with it. The red star of Mars is so completely in the ascendency that there is scarcely an industry or a human being that has not been radically affected—either in having someone known and loved go into service or in feeling the weight of food prices and taxes. Now that is all terrible; but those who say that it shows the world is turning backward are mistaken. Throughout all history, except during the last centuries, wars were incessant and continuous. People lived perpetually amid fears and alarms, sudden death and taxation; and they had no hope that war would ever end; they looked forward to nothing but a lull in fighting. We, on the other hand, expect this war to make peace eternal, or as nearly eternal as mundane things can be.

Slackers Somewhere.

THE BLIND.

Is America drifting toward atheism? The inquiry is not inspired by the recognition that atheism and infidelity are being taught in a great many colleges, nor because of the realization that the average citizen is beginning to think for himself, nor because of the knowledge that science is daring to question creeds and even the fundamental basis of all religions. It is rather, perhaps, because people have for so long refused to think for themselves and that a sudden breaking away from and consequent disrespect for religion has made them incredulous of truth that causes the faithful to wonder if people are really beginning to lose faith in God. There are thousands of people who, it seems, are incapable of seeing in sun and stars, in the fact of life and in the myriad manifestations of wisdom and power any evidence of a Creator, and who must needs be assured of His existence through some special miracle. These people, as a rule, are not deep thinkers and, even if an actual miracle were performed before their very eyes, they would consider it sleight-of-hand or trickery or would attribute it to some unaccountable law or force inherent in nature or in man, disclaiming that the miracle had any connection with the divine source of things. They would not believe though one should rise from the dead. What they need is not a miracle, but an incentive to pure reasoning.

WILLIAM J. BRYAN SAYS:

We must win.

Defeat is inconceivable—it would be indescribably unfortunate if it were possible. We cannot allow any foreign nation to determine the destiny of the United States—especially a nation committed, as Germany is, to arbitrary government and militarism.

Neither can we afford to have our allies overcome—that would bring upon us the disasters of defeat or the burden of carrying on the war alone.

We are in the war by action of Congress—the only body authorized to take the nation into war. The quickest way to peace is to go straight through, supporting the government in all it undertakes, no matter how long the war lasts or how much it costs.

We must win.

Any discord or division, after the government has acted, would prolong the war and increase its cost in money and men.—[The Commoner.

THE BIBLE AS TO WAR.

In Brooklyn recently a church leader who had been drafted for the war applied for exemption on the plea that the Bible advocated peace and not war. When his application reached Meier Steinbrink, chairman of the Exemption Committee, he wrote on the back of it the following from the 14th verse of the fourth chapter of Nehemiah:

"Be ye not afraid of them. Remember the Lord which is great and terrible, and fight for your brethren, your sons and your daughters, your lives and your houses."—[Kansas City Star.

SUNFLOWER PHILOSOPHY.

Enthusiasm and blunders are inseparable.

Every land is a land of opportunity for somebody.

A man who has cold feet hopes they are also flat.

You never knew anyone so worthless he couldn't get a letter of recommendation.

A spendthrift is one who never overlooks an opportunity to remark that the tightwads can't take it with them.—[Atchison Globe.

Austria is fairly honing for peace at any price, but she does not seem to have the price.

WHAT SHALL WE READ?

BY TOM FITCH.

It is the fashion for those who have any connection with letters to expatiate on the infinite blessings of literature, and the miraculous achievements of the press; to extol, as a gift above price, the taste for study and the love of reading.

Do we not sometimes forget that there is another side to this view of literature—the misuse of books, the debilitating waste of brain in aimless promiscuous vapid reading or even it may be in the poisonous inhalation of mere literary garbage and bad men's worst thoughts?

For what can a book be more than the man or woman who wrote it? The brightest writers do not always put the best of their own souls into the printed page; and some famous ones have certainly put the worst of theirs. To put out of the question that writing which is positively bad, are we not, amidst the multiplicity of books, in danger of being drawn off by that which is stimulating rather than solid, by curiosity after something accidentally notorious, by what has no intelligible thing to recommend it, except that it is new?

To stuff our minds with what is simply trivial, simply curious, or that which at best has a low nutritive power is to close our minds to what is solid and enlarging and spiritually sustaining.

Whether our neglect of the great books comes from our not reading at all or from an incorrigible habit of reading the little books, it ends in the same thing. And that thing is ignorance of all the greater literature of the world.

To neglect all the abiding parts of knowledge for the sake of the evanescent parts is really to know nothing worth knowing. It is in the end the same, whether we do not use our minds for serious study at all or whether we exhaust them by voracity for desultory "information."

Even those who are resolved to read the better books are embarrassed by a field of choice practically boundless. The longest life, the greatest industry, joined to the most powerful memory, would not suffice to make us profit from a hundredth part of the world of books before us. The great Newton said that he seemed to have been all his life gathering a few shells on the shore, while a boundless ocean of truth still lay beyond and unknown to him. The sea of literature is a pathless immensity in which industry is useless without judgment, method, discipline; where it is of infinite importance what we can learn and remember and of no importance what we may have once looked at or heard of. It is unfortunately true that much of our reading leaves as little mark in our education as the foam that gathers round the keel of a passing boat.

It is right that in the great republic of letters there should be freedom of intercourse and a spirit of equality. Every reader who holds a book in his hand is free of the inmost minds of men past and present; their lives, both within and without the pale of their uttered thoughts, are unveiled to him; he needs no introduction to the greatest; he stands on no ceremony with them; he may, if he be so minded, scribble doggerel on his Shelley, or hug Mark Twain, or kick Byron into a corner. He hears Burke perorate and Emerson philosophize and Stevenson tell his fancy tales without the leave of any man or the payment of the toll. In the republic of letters there are no privileged orders or places reserved. Every man who has written a book, even Jack London, is in one sense an author; "a book's a book, although there's nothing in't;" and every man who can decipher a printed page is in one sense a reader. And the "general reader," like the grave-digger in "Hamlet," is hail-fellow with all the mighty dead; he pats the skull of the jester and batters the cheek of the statesman.

But this noble equality of all writers and all readers is apt to make us indiscriminate in the books we read and somewhat contemptuous of the mighty men of the past. Men who are observant as to the friends they make or the conversation they share are careless as to the books to whom they intrust themselves, and the printed language with which they saturate their minds. Yet can any friendship or society be more important to us than that of the books which form so large a portion of our minds and even of our characters?

We walk away from the woman who gabbles about nothing and the man whose language needs scrubbing. Why not toss the worthless book aside?

RIPPLING RHYMES.

ARGUMENT.

I've never found in joint debate
much profit or much pleasure,
though I have arguments of weight,
and facts beyond all measure. My
neighbors sit around all day and
argue without ceasing; they jabber,
in their tireless way, until their
lungs need greasing. They say the
same thing o'er and o'er, a million
times they've said it; and in the
village not a store will give these
alecks credit. They tell how governments would run if their advice
were heeded, and lack the price to
buy a ton of coal that's badly needed. Some of their wives are scrubbing floors and others take in washing, while all the day these wise
old bores are arguing and joshing.
There are so many useful jobs that
people should be doing, I don't admire the windy swabs, their talkfest still pursuing. That man will
yet be in a box, will yet be swatted dizzy, who leans against a post
and talks while other men are busy.
WALT MASON.

What if the Italian defeat proves a complete disaster? What if the worst should happen and Italy should be put out of the war?

Well then it would be up to us to take another hitch in our belt and go to it harder than ever. For Britain, France and the United States can win this war—and will win it, if need be—without help from any other nation!—[Kansas City Times.

KONTENTMENT.

BY MARY OLMSTED LOTSPEICH.

Akkording to the karping kritics, the kountry has bekome konvention krazy—nevertheless, we are konsidering kommencing a kampaign for the kreation of kontentment. A krusade which shall kindle the koals, kausing a konflagration which shall konsume all komplaints and kavillings which are kontrary to the kause of kontentment. Kompetent Kommittees will karry kards kalling every kreature in Kristendom—if you are kurious, kome; if you are a kritic, koma. Kaustic kranks will be kaught katakrisakally.

Kome, konvering komplete kases of "the blues," and have them konquered by the kreation of a karmine kolored komplexion to your konstitution without the aid of kosmetics, the kure konsisting of the kommand to

"Kount your many blessings,
Kount them o'er and o'er."

"Nothing succeeds like success," and nothing begets gratitude—the kornerstone of kontentment—like beholding your blessings.

While visiting a relative who lived a lonely life, she told me of a miserable evening she had spent not long before, when sewing or reading failed to lift the depression which hung over her like a kloud. Finally, giving up the struggle, she said while preparing for the night, "I'm going to think of all the things I have to be thankful for." She said it was only a few minutes until her imaginary troubles were forgotten in a sleep that lasted till morning.

We are more thankful each day for the scarcity of the loaves and fishes in our own youth which kompelled us to learn to find our pleasure in small things. The thought of privations which the war may bring has no power to strike terror to our heart.

While Motley said facetiously long ago, "Give me the luxuries of life and I kare not who has the necessities," we say, "Give us the necessities, and we'll smile and be a villain still."

In our faded old "Spectator" we read of the "Great Se-Kret" of which a philosopher diskourses. He is a member of the sect of the Rosikrucians who pretended to be masters of the sekret of the "Philosopher's Stone." He speaks of this great sekret as a spirit which lived within an emerald, konverting it into the highest perfection of which it is kapable. "It gives a luster," he says, "to the sun and water to the diamond; it irradiates every metal and enriches lead with all the properties of gold. It heightens smoke into flame, flame into light and light into glory." He klaims that a single ray of it dissipates kare and melankoly from the person on whom it falls. Addison found after further konversation with his pretended philosopher that the great sekret was nothing more than kontentment, and adds as his own opinion that this virtue does indeed produce in some measure all those effects which the alkemist usually askribes to what he kalls the "Philosopher's Stone."

Addison tells the story of a man whose wife komes into the room in a passion, and overthrows the table at which he is entertaining friends, when he kalmly says that everyone has his kalamity, and that he is a happy man, who has no greater than this!

The divorce mills might have less grist to grind, if mismated koupleS kould look as philosophikally as this on their "kalamities" from whom they are trying to rid themselves.

Had our Konvention been kalled sooner, the horrors of the present time would never have existed. It might have taught the modern Alexander who "sighs for more worlds to conquer" the lesson which he needed.

Had the Kaiser known kontentment
He would not have the resentment
Of all this great wide world.

He must have been demented
Not to have been kontented,
But konstantly lamented,
"I want the whole wide world."

Now mother's hearts are sore
For those who are no more.
For like kruel men of yore
Of whom we've heard before,
He glories in the gore
Of his part of the world.

So where the smoke has kurled
Round the awful bullets whirled
And kruel bombs were hurled.
Our flags we have unfurled.
To liberate the world

So we hope to hear him sigh,
As he eats his humble pie,
"I wish I'd been kontented
The friendship to've cemented
With the whole wide world."

We've taken out no poet's license, but had
We been a kontemporary of Shakespeare,
We could no doubt have akkomplished
What Bakon failed to do.
Akt I. Scene No More.
If he'd our kantos read,
He'd have taken to his bed.
He'd have been with envy green,
And never more been seen.
(Exit Shakespeare.)

We kould not spoil the story for deskription's sake, so we'll add,
The bed to which he'd a-taken
Had nought to do with Bakon.
'Twas a disappearing bed.
Now, enough's been said.

Addison konkludes by saying that a kontented mind is the greatest blessing a man kan enjoy in this world, so we leave the subject with him.

"Then let us smile when skies are gray
And laugh at stormy weather,
And sing life's lonesome times away,
So worry and the dreariest day
Will find an end together."

It is just as necessary to fight the I.W.W. as it is to fight Germany if the world is to remain safe for democracy. The I.W.W. and like organizations are established on the basis of warfare and the members need not be surprised if war is met with war.—[Salt Lake Tribune.

PEN POINTS

BY THE STAFF.

The red flag? No!

Golly, didn't the girls do

Button, button, who

button?

What was the difference between Nortondee and Hamilton?

Nobody seems to love a

What does Herb Hoover

doing about the price of

The dentists want a

of their own. But have

pull?

And the price of the

man kindness is also

account of the war.

Of course, if you were

position to buy a second

Bond, you may have the

third.

Rome was saved by the

of geese, but America will be

saved by folks getting

tures in the papers.

Mayor Thompson of Chicago

claims that he was

That is the most charitable

his conduct. But was he?

Really, nobody on this

water is caring much who

of ex-Premier Michaelis,

square peg in a round

It is now claimed that

butchers are losing money

rate, if they charge

meat they will soon go

If the Kaiser wants to

popularity let him come to

geles and make the race

stable. That would be the

With $15 a hundred

sured to raisers by the

the succulent pork chop

tinue to soar into the

rean.

There is one hardship

ern California, and it is

one we know—it is

parsnips forced upon

in the year.

With linen collars at

mark, and the threatened

price of shaves, the

whiskers are likely to be

in our midst.

President Wilson has

ed the gold medal of the

rians for 1916. That was

he kept us out of war.

gan that was!

The size of the fireproof

baskets has been reduced

kat-makers understand that

it is not necessary to

large as they used to be.

All honor to the German

country who are living in

United States and against

ser! Ninety per cent of

ple are loyal to the

government.

The Swiss commissioner

this country exposes the

America will win the

Swiss evidently think we

whole cheese.

It looks very much as if

Hoover has started something

he cannot finish. In spite of

leged "reductions," everything

high as ever.

The American dollar has

to 75 cents in Copenhagen,

could be expected of a

the highbrows accepted the

Cook "proofs"?

This is "God's war," of

the Almighty never did

his people until they did

in whatever was necessary

about a victory.

What has become of

of the professional baseball

rushing to the front? Is

is but one in the

Gowdy, and an Ohio

way.

It is announced that

may sell coal at a price

the schedule fixed by

field, but as we close

no overtures of that kind

reported.

The suffragettes have

leased from prison in

and just when they were

inaugurate a hunger

would have done much good

conservation of food days.

It was just about this

eral years ago when

sent his expedition to

the boys out of the

seems much longer than

any event, they are like

there.

The California Bakers'

tion recommends that

stead of a week day

"wheatless." If that

out father won't be

stay at home to bake

while mother goes to

What a glorious thing

servation of food would be

people paid the least

it, but they don't. If

the price and the size of

they invest. That is the

solemn truth about the

It is reported that

president of the

is about to enter the

country. But if he

er about it than he

furnishing his

cinnati Commercial

over before he

Today the survival of

the world is at

for a recognition of

ties to the Most High.

ing all we can with

our money for the

field. We should

less or shameless

them.

Action.

JURY INQUIRES INTO FOOD COST

...of Eggs Comes Before the Inquisitorial Body.

...Attorney Satisfied People are Fleeced.

...ble Data for Food Administration Secured.

...county grand jury yesterday ...its inquiry into the local high ...of living by inquiring into why ...cost so much in Los Angeles. ...Woolwine was before the ...both of the day, examining the ...

...said that testimony adduced ...went to show that the ...Dealers' Association has ...to do with prevailing high ...for eggs. The assertion is ...that ranchers sell their prod... to the association, and that the ...is a general way, fixes ideal ...and that the prices are con... higher than what the pro... receive. There is also the as... that within less than a year ...connected with the associa... cleared about $20,000. The ...is made that the associa... organized largely through ...forts of Harris Weinstock, the ...market director.

...eeting upon the grand jury ...tion, Dist.-Atty. Woolwine ...issued the following

...here more than once called ...ention of the public to the ...weakness of the Cartwright ...much as it allows a com... for the purpose of obtain... "reasonable profit." This ...has, to my mind, unquestion... ...ened persons to organize for ...se of obtaining unreason... ...ts; but whether or not this ...fone to such an extent as ...ost prosecutions is a matter ...the grand jury is now investi... If it be the purpose of the Dis... Attorney and the grand jury to ...learn the true conditions; and ...should it be found impossible ...sufficient evidence upon ...to predicate prosecutions un... Cartwright Act, the result of ...estigation will, in all prob... be two-fold: (1). To deter... whether or not, and in what ...the Cartwright law should ...ended in order to afford the ...which it ostensibly does; ...believe that in any event ...information for the food ...ator will be developed.

...is a further purpose in ar... the facts, and that is to ...to the people any improper ...of that exist, whether or not ...conditions are in direct viola...

...satisfied in my own mind ...people of this county are ...fleeced and gouged by ...ulators, and the only ques... remains to be settled is ...or not it is possible under ...right Act as it now stands ...fully prosecute those guilty ...outrages."

...the termination of the so... ...ued trust trial, the District ...sent clippings from The ...of the outcome of the trial, to ...partment of Justice and the ...Food Administration ...ington, D. C. He is in re... ...of letters from both depart... ...ongratuling him upon the ...ess of the trials.

Naturally.

UMBRELLA IS LOST AND STORM FOLLOWS.

MAN'S NEGLIGENCE UP-SETS DIGNITY OF COURT.

...w of Ventre Forgets to ...the Rainshield Home and ...s Wife Besieges Clerk ...phone — He Passes the ...ng Along to Guilty Party.

...Poisus, clerk in Superior ...Carmick's court, was out of ...yesterday morning.

...eved it by the manner in ...flung wide open the swing... ...to the courtroom when he ...shortly before 10 o'clock. ...fore Ed had opened them ...deferential manner, and ...those on the inside with a ..."Good morning, gentlemen." ...terday there were no salu... ...As the doors swung vio... ...back and forth after Mr. Poi... ...passed through them, he ...to his desk. With a bang ...ed it. With another bang ...ed his big venire roster ...in front of him.

...nsual energy he pound... ...quiet. There was evidently ...brewing.

...k tones Mr. Poisus called ...of the venire. Then he ...:

...ver when a venireman sum... ...to this court borrows his ...umbrella, and forgets to take ...with him at night, I wish ...lay the blame on me. I ...ived several telephone calls ...woman accusing me of being ...ible for her husband not tak... ...umbrella home with him. ...The umbrella is here. ...venireman kindly take it ...him this afternoon?"

DIRECTOR FOR SCHOOL AGRICULTURE.

...ve an assistant superintend... ...agriculture in the interme... ...high schools of Los An... ...Board of Education will ...mination at 1:30 p.m., ...13th inst., at its offices in ...y building, according to ...announcement made yesterday. ...for the examination ...e had five years' successful ...rience; the equivalent of ...of high school education; ...teaching experience; one ...which must have been in ...of agriculture. The ap... ...must be filed with the Su... ...of Schools before the ... The position pays a sal... ...for the ten months'

DI...
Judge Sa...
Personal...
Jea...
Involving ...suit tried ...led to co... the secret ...one of t... Chesmore, ...the attorn... tended that ...by Harry D... The mana... bill had ... behalf of C... have been p... never knew ... Mr. Chesmore ...complaint ...tions, but h... attorney for ...here, so all ... on him in h... Judge York ...plaintiff for ... bill.
U...
LARGE AU... LEAGUE...
A Gigantic ... Given as O... When Offic... States Must ... also Review...
President L... Board of Pub... president of t... Municipalities, ... urgent call t... to send repres... organization a... League of th... Diego, from ... inst.
The convent... three gigantic ... naval and avi... in and about ... ley has been ap... representative ... Woodman at t... the reviews.
"I have sent ... Handley, "to ... Los Angeles urg... immediately the... resentatives for ... vention. I ... as the greatest, ... le function ever ... west from the s... ence upon the ... western States.
"Matters of ... tance will be a... programme of ... the entire South ... benefit will be ... immediate open...
"I have urged ... by Friday at the ... sonnel of the re... various organizat...
John T. Carlis... known stage dir... ley, has been ret... Director Arnold ... assistant stage ... Pageant of Pros... spectacle with ... programme will c...
Among the Los ... will be speakers ... will be President ... Works Board, City ... School Albert Shi... intendent of Sch... Ernest McGaffey, ... Graphic, and W... dean of the colleg... varsity of Southern ...
Thirty thousan... soon at Camp Ke... on the morning o... the greatest milit... staged in the West ... ceded by reviews ... marines and sa... Balboa Park, a re... and war airplanes ... aviation station, a... of the fortificatio... crans, guarding th... bor.
INCORPO...
The South Holly... Church, Incorpora... rence, V. V. Shin... son, D. C. Loy and ... the Commercial C... John Chimes, C. E. ... J. Stein; the Provi... ing and Chemical ... porators H. C. Ho... lins and D. W. Co... $10,000, subscribed
Y... W... Are ... R...
Nashua, ... every mont... would often ... such pain I ... and tried ... I read abo... Compound ... try it, and t... pain and fee... When I hea... as I did I t... Pinkham's V... helped me." ... 29 Bowers S...
Lydia E. ... made from ... narcotic or h...
TH... LY... VEG...

PEN POINTS

BY THE STAFF.

The red flag? No!

Golly, didn't the girls do well?

Button, button, who hasn't got no button?

What was the difference between Nortondee and Hamiltondum?

Nobody seems to love a taxpayer.

What does Herb Hoover propose doing about the price of turbines?

The dentists want a reserve corps of their own. But have they the pull?

And the price of the milk of human kindness is also going up on account of the war.

Of course, if you were not in position to buy a second Liberty Bond, you may have the price of a third.

Rome was saved by the cackling of geese, but America will not be saved by folks getting their pictures in the papers.

Mayor Thompson of Chicago now claims that he was misunderstood. That is the most charitable view of his conduct. But was he?

Really, nobody on this side of the water is caring much what becomes of ex-Premier Michaelis. He was a square peg in a round hole.

It is now claimed that the local butchers are losing money. At any rate, if they charge much more for meat they will soon go bankrupt.

If the Kaiser wants to test the popularity let him come to Los Angeles and make the race for the stable. That would be the acid test.

With $15 a hundred for beef assured to raisers by the government, the succulent pork chop will continue to soar into the blue yonder.

There is one handicap to farming in California, and it is the only one we know—it is possible to get a parsnips forced on your every year in the year.

With linen collars at the present mark, and the threatened increase in price of shaves, the old-fashioned whiskers are likely to be seen again in our midst.

President Wilson has been awarded the gold medal of the Humane Societies for 1916. That was the year he kept us out of war. What he began that was!

The size of the five-cent market baskets has been reduced. The basket-makers understand full well that it is not necessary to have them as large as they used to be.

All honor to the Germans in this country who are lining up for the United States and against the Kaiser! Ninety per cent. of these people are loyal to the United States government.

The Swiss commissioners who left this country express the belief that America will win the war. The Swiss evidently think we are a whole cheese.

It looks very much as if Herbert Hoover has started something he cannot finish. In spite of the alleged "reductions," everything is as high as ever.

The American dollar has dropped to 75 cents in Copenhagen. What could be expected of a town where the highbrows accepted the oil of Cook "proofs"?

This is "God's war," of course, but the Almighty never did anything in his people until they did their best in whatever was necessary to bring about a victory.

What has become of the boast of the professional baseball players rushing to the front? So far it is but one in the service, Lieut. Gowdy, and an Ohio man, by the way.

It is announced that coal dealers may sell coal at a price below the schedule fixed by Fuel Administrator Garfield, but as we close this column no overtures of that kind have been reported.

The suffragettes have been released from prison in Washington and just when they were all set to inaugurate a hunger strike. This would have done much good in the conservation of food days.

It was just about this time several years ago when Henry Ford sent his expedition to Europe to get the boys out of the trenches. It seems much longer than that, but in any event, they are like the flowers that bloom in the spring, tra la, they are here.

The California Bakers' Association recommends that Sunday be a "wheatless." If that idea is carried out father won't be compelled to stay at home to bake the pies while mother goes to church.

What a glorious thing it is to be in a country where the conservation of food would be voluntary. Some people paid the least attention to it, but they don't. If they can't afford the price and the stuff is to be had they invest. That is the only solemn truth about the situation.

It is reported that Pan Jacobsen, president of the American Telephone Company, is about to enter the service of his country. But if he isn't any more interested about it than he used to be in furnishing his copy to the Cincinnati Commercial, the war will be over before he gets started.

Today the survival of the fittest in the world is at stake. It is a time for a recognition of our responsibilities to the Most High. We can do all we can with our brains and money for the salvation of the world. We should not be ashamed or shamefaced to pray in public.

Action.

...Y INQUIRES ...TO FOOD COST

...of Eggs Comes Before ...Inquisitorial Body.

... Attorney Satisfied ...ople are Fleeced.

...Data for Food ...stigation Secured.

...y grand jury yesterday ...ventory into the local high ...ing by inquiring into why ...so much in Los Angeles. ... Woolwine was before the ...of the day, examining the ...

...ll that testimony adduced ...ent to show that the ...Dealers' Association has ...to do with prevailing high ...rices. The assertion is ...e members sell their prod... association, and that the ...in a general way, fixes ...ocal ...that the prices are con... higher than what the pro... ...There is also the as... within less than a year ...ssociated with the associa... ...cleared about $20,000. The ...is made that the associa... ...organized largely through ...of Harris Weinstock, the ...d director.

...ifying upon the grand jury ..., Dist.-Atty. Woolwine ...ssued the following ...

...more than once called ...ntion of the public to the ...lessness of the Cartwright ...such as it allows a com... for the purpose of obtain... ...unreasonable profit." This ...to my mind, unquestion... ...persons to organize for ...of obtaining unreason... ...but whether or not this ...ws to such an extent as ...prosecutions is a matter ...grand jury is now investi... ...to the purpose of the Die... ...grand jury to ...the true conditions; and ...it be found impossible ...sufficient evidence upon ...to institute prosecutions un... ...Cartwright Act, the result of ...action will, in all prob... ...two-fold: (1) To deter... ...or not, and in what ...Cartwright law should ...in order to afford the ...which it ostensibly does; ...believe that in any event ...information for the food ...will be developed, and ...to further purposes in ar... ...facts, and that is to ...the people any improper ...that exist, whether or not ...actions are in direct viola...

...ested in my own mind ...people of this county are ...fleeced and gouged by ...sters, and the only ques... ...remains to be settled is, ...not it is possible under ...Act as it now stands ...ly prosecute those guilty ...ranges."

...termination of the so... ...trust trial, the District ...clippings from The ...the outcome of the trial, to ...Department of Justice and the ...Food Administration ..., D. C. He is in re... ...from both depart... ...mmending him upon the ...of the trials.

Naturally.

...ELLA IS LOST ...STORM FOLLOWS.

...NO NEGLIGENCE UP... ...RENITY OF COURT.

...r of Ventre Forgets to ...Rothschild Home and ...Wife Besieges Clerk ...Adams—He Passes the ...Along to Guilty Party.

..., clerk in Superior ...Carnick's court, was out of ...Saturday morning.

...ed it by the manner in ...ing wide open the swing... ...the courtroom when he ...shortly before 10 o'clock.

...Ed had opened them ...deferential manner, and ...on the inside with a ...good morning, gentlemen." ...Shortly there were no salu... ...the doors swung vio... ...and forth after Mr. Pol... ...passed through them, he ...his desk. With a bang ...it. With another bang ...his big ventre roster ...front of him.

...unusual energy he pound... ...roster. There was evidently ...wrong.

...Then Mr. Polsus called ...of the ventre. Then he ...

...when a venireman sum... ...this court borrows his ..., and forgets to take ...him at night, I wish ...lay the blame on me. I ...several telephone calls ...accusing me of being ...for her husband not tak... ...umbrella home with him. ...The umbrella is here. ...gentleman kindly take it ...him this afternoon?"

...RECTOR FOR ...L AGRICULTURE.

...an assistant superintend... ...culture in the interme... ...high schools of Los An... ...Board of Education will ...examination at 1:30 p.m., ...inst., at its offices in ...Building, according to ...announcement made yesterday. ...For the examination ...had five years' successful ...; the equivalent of ...high school education; ...teaching experience; one ...must have been in ...of agriculture. The ap... ...be filled with the Su... ...of Schools before the ...The position pays a sal... ...for the ten months'

Anachronism.

FRONTIER DAYS COME TO LIFE.

Athletic Club Disports at Forty-niners' Ball.

"Bad Men" and Parsons Mingle at Big Celebration.

Sequel to "Roaring Camp" is Given by Members.

Anachronistic to its surroundings, a little bit of California in the "days of old, the days of gold, the days of '49," was transplanted to Seventh street, Los Angeles' Fifth avenue, last night, when more than 500 members of the Los Angeles Athletic Club disported in the costumes of the period made famous by Bret Harte and Joaquin Miller at the '49ers' dinner and dance.

The affair last night was a sequel to the "Roaring Camp" celebration given in the mountains back of Calabasas several weeks ago, only that that rehabilitation of the life of more than a half-century ago was given over entirely to the men members, and last night the women were admitted.

Democracy was the prevailing spirit of last night's affair. Cecil de Mille, arrayed as a "two-gun" man, discussed the future trend of the moving-picture industry with Eric Campbell, moving-picture heavy (in more ways than one,) who was attired in evening dress, having been unable to find any other costume that would fit him. Dr. George Kress, in everyday life a reputable physician, took on the habiliments of a "sky pilot" and endeavored to show Herbert Rawlinson, personifying a "highfalutin', skootin', shootin' son-of-a-gun from Arizona," the error of his ways. Ralph Hamlin, as a Beau Brummel, discussed Mexican politics with Senor Charles Sumner Kent, Mexican hidalgo, and over all reigned the beatific Sim Crabill, arrayed as Uncle Sam.

FUN STARTS EARLY.

The fun started early and lasted late and in the medium was fast and furious. "Hamlin's Hotel," the County Jail, the "Last Chance Saloon," "Garbut's Body Fountain," "Baum's Bilyerd Emporeum" and the "Morning Star Dance Hall" did a flourishing business.

The fete started with dinner at 7 o'clock, to which many members attended. Women in gorgeous costumes, gypsies, frontier women, ladies of quality, dance-hall girls, Indians, Mexicans, Dolly Vardens were present to lend their gracious assistance to the event.

Following dinner, the "Roaring Camp" picture taken at "Roaring Camp" several weeks ago was shown. The play was written by C. de Vidal Hundt and the scenario was drawn by Frances Gulhan.

FRONTIER TOWN.

The gymnasium, the center of activities, resembled a frontier town in all its glory. Entering, one could scarcely imagine that they were in the heart of the downtown district, in one of the largest clubs in the country, for in such a deceptive manner the scenes were set.

The recently elected entertainment commissioners had charge of the affair, with Ralph Hamlin as the especial chairman directly responsible.

When the last soul had forsaken the camp for home in the "wee sma' hours" the streets of "Roaring Camp" were deserted and to the mind of onlookers scenes of frontier mining camps left when the boom fell were conjured up, and the spirit of make-believe vanished into the thin air to rise again next year, for members of the club have ordained that "Roaring Camp" shall be an institution with them.

SMOKER FINED.

Quen Him, a victim of the opium drug habit, was fined $250 yesterday by Judge Bledsoe, after a plea of guilty of having in his possession two five-tael cans of the sleepy stuff. It developed that the accused had secured the opium for his own use. Judge Bledsoe in imposing sentence said he did not take it to be the object of the law to punish a man too severely who had become a victim of the habit. It was the fellows who dealt in opium for the easy money there is in the game that the government is after.

DIDN'T KNOW IT.

Judge Solves Problem Hinging on Personal and Company Debt by Judgment for Plaintiff.

Involving an advertising bill, a suit tried by Judge York yesterday led to contradictory statements by the secretary and the manager of one of the defendants. Herbert Choynski, the secretary, who is also the attorney for the defendant, contended that the bill of $273 claimed by Harry D. Rutan was incurred by the G. M. Anderson Company.

The manager testified that if the bill had been presented to him in behalf of G. M. Anderson it would have been paid. He declared that he never knew there was a company. Mr. Choynski filed an answer to the complaint and sent down depositions, but he refused to substitute an attorney for the trial of the case here, so all notices had to be served on him in his office in San Francisco. Judge York gave judgment for the plaintiff for the full amount of the bill.

Issue Appeal.

URGE ATTENDANCE TO CIVIC AFFAIR.

LARGE NUMBER WANTED AT LEAGUE CONVENTION.

A Gigantic Spectacle will be Given as One of the Features When Officials of Southwestern States Meet at San Diego—Will also Review Troops.

President Lorin A. Handley of the Board of Public Works, who also is president of the League of California Municipalities, yesterday issued an urgent call to all civic organizations to send representatives to attend the organization and convention of the League of the Southwest at San Diego, from the 14th to the 17th inst.

The convention will be featured by three gigantic reviews of troops and naval and aviation forces stationed in and about San Diego. Mr. Handley has been appointed personal representative of Mayor Frederic T. Woodman at the convention and at the reviews.

"I have sent letters," said Mr. Handley, "to fifty organizations in Los Angeles urging them to send me immediately the names of their representatives for the San Diego convention. I regard this convention as the greatest, most important public function ever held in the Southwest from the standpoint of its influence upon the future of the Southwestern States.

"Matters of tremendous importance will be outlined there and a programme of advancement in which the entire Southwest will join and benefit will be adopted and put into immediate operation.

"I have urged that notice be given by Friday at the latest as to the personnel of the representatives of the various organizations."

John T. Carlton, one of the best-known stage directors in Los Angeles, has been retained by Managing Director Arnold Kruckman as assistant stage manager for the Pageant of Freedom, the gigantic spectacle with which the four days' programme will close.

Among the Los Angeles men who will be speakers at the convention will be President Handley of the Works Board, City Superintendent of School Albert Shiels, County Superintendent of Schools Mark Keppel, Ernest McGaffey, editor Los Angeles Graphic, and William L. Judson, dean of the college of fine arts, University of Southern California.

Thirty thousand troops will be seen at Camp Kearny, Linda Vista, on the morning of the 17th inst., in the greatest military review ever staged in the West. This will be preceded by reviews in San Diego of the marines and jackies stationed at Balboa Park, a review of the forces and war airplanes at North Island aviation station, and a full inspection of the fortifications at Fort Rosecrans, guarding the San Diego harbor.

INCORPORATIONS.

The South Hollywood Presbyterian Church, incorporators C. W. Lawrence, V. V. Skinner, W. F. Ferguson, D. C. Loy and W. B. Mather; the Commercial Club, incorporators John Chimes, C. E. Sebastian and J. J. Stein; the Provident Manufacturing and Chemical Company, incorporators H. C. Holling, Frank Hollins and D. W. Coons, capital stock $10,000, subscribed $1000.

Camp Kearny.

(Continued from First Page)

which are declared at Camp Kearny three times a week, and the Sammies were not slow to take advantage of the great opportunity presented to patronize the nearest places of amusement. Until 11 p.m. they mingled with the giddy whirl of Broadway and put money in the pants pockets of the merchants, providing the merchant happened to be a man. Ladies do not have pants pockets, although they may come in style along with universal suffrage. We hope not. One would hate to see a member of the fair sex reaching in her hip pocket for a plug of tobacco. It would remove the charm of femininity. They should carry their chewing tobacco in a handbag.

The Sammies were put to good use in the morning, tramping down the mud which had accumulated on the previous day. As they had to drill anyway, tramping down the mud did not entail any extra work on their part. Three brigades of soldiers, their feet equipped with the new trench shoes, which have a ninety-inch wheel base, can level a vast amount of mud in five hours.

The work of pulling division headquarters up by the roots and moving them over to the other end of the field was started. Brig.-Gen. George H. Cameron and his staff are to occupy new and up-to-date quarters in another part of the cantonment. These are located on what is known as Headquarters street, and will greatly facilitate the work of directing the Fortieth Division. The change will not entail any heavy work, such as moving the pianos or pipe organs or other expensive furniture. The furnishings of the officers of the division staff are very severe and business-like, with a military punch, and remind you of a cruiser stripped for action. There is nothing loose lying around on deck.

Men leaving camp were all inspected before being permitted to depart. However, the regular inspection, involving every Sammy in Camp, will not be held until Saturday. On that day every man on the range will be stood up and examined for fly specks and other flaws. The colonel of each regiment gives each man the once-over from hat peak to hobnails. One of the first impressions of the camp is its epic and span atmosphere, and this includes the quarters of the men as well as their individual appearance. Lined up beside one of these buck privates the average citizen would look like a bum and a tramp. Everything must be just so and is just so.

When it comes to cleaning quarters and personal cleanliness the rules are more rigid than the laws of the Medes and Persians or the etiquette of New York's "Four Hundred." One would think that the Gold Dust Twins, assisted by Madam Sapolio, were in charge of the works. This accounts for the excellent health of the soldiers and their high-velocity vitality. Hardly a day passes that I do not meet some former pale, weedy friend all disguised in the bloom of health.

Among other things, the soldier must not have anything resembling the stubble of last year's hay crop on his facial field and his forelock must be pruned in regular army fashion. Flowing curls are not permitted in the army. Our forefathers fought democracy's wars in wigs, but these are now considered a crop, which means just the opposite of recherche. It is a good idea to slip over a little French now and then. The boys will find it useful on the other side. There is nothing like being prepared in language, as in other things. Also, their shoes must be as well polished as it is possible for a man to burnish them with his own unskilled mitts. All buttons must be present and in their proper holes and suits and puttees as free from every form of corruption as possible where one does not command the services of a valet. Uncle Sam, unlike the Kaiser, armor, but his fighting men certainly gleam with wholesome cleanliness.

Details of the great fight which the little group of Americans on the western front has made against overwhelming odds thrilled the entire camp. The only regret felt here is that the Sammies were not permitted to meet the Germans man for man instead of being outnumbered more than ten to one. This incident has fired the fellows and they are literally chafing in their eagerness to reach the fighting front. The most welcome news they could get would be an order to embark for France tomorrow. I have sounded hundreds of them personally and they are all of one mind. There has been so much said in the pro-German press of the fighting qualities of the Teuton soldier and said in a way to carry the inference that our fellows are outmatched individually, that every man is on his mettle and praying for a chance to wipe out the implied insult.

Oldest Dry Goods Store in Los Angeles

Coulter Dry Goods Co

FOUNDED in 1878

Seventh Street at Olive

Best in Dry Goods Since 1878

Save on Smart Serge Dresses at $17.75 and $24.75

Almost a necessity, these convenient serge dresses which a woman can slip into in no time, and be well attired for practically any occasion. And Coulter's have made their prices so moderate that many a woman will have at least one new serge dress added to her wardrobe on account of this timely sale, we are sure!

Dresses in navy, black and tan serges—more of the navy, of course, because the demand is greatest in this shade; the simple straight line models—the draped styles, and the combinations with satin and Georgette. Certain models are winsome with braid or fancy stitching. Specially priced for Thursday only (do not try to secure them Friday at these low prices) at .....$17.75 and $24.75

Other Values—excellent dresses in straight line styles in navy and brown, at only $22.50

(Garments; Third Floor)

Plush Scarfs

Two yards long, with attractive fancy linings, only $9.50

Fur Scarfs

Scarfs of Kerami, in light gray, mole and black $19.50

(Third Floor)

Cretonnes, for Bags, per yd. 23c

Small wonder that women have gone wild over bags of cretonne, for the diversity of patterns is well-nigh endless, giving one the widest imaginable scope for originality of color combination and design.

In addition to a most complete selection at regular prices, Coulter's are just now featuring a line of broken bolts and discontinued patterns, usually 30c, 35c and 40c, for yard 23c

(Cretonnes; Fourth Floor)

Eight Uncommonly Good Values From Our Linen Section

Illustrative of what women may expect who wisely make their linen purchases—be they small or large—at the home of Fine Linens. All sorts of decorative and household linens are constantly in stock at prices impossible with less influential resources.

Fancy Towels, 39c
Bath towels in fancy weaves with pink, gold or blue borders.

Damask, $1.25 Yd.
Imported linen finished table damask in choice designs; regularly $1.50 a yd.

Doily Lunch Sets $2.35
Six of each of 6 and 11-inch doilies with 24-inch center to match; on extra good linen, nicely scalloped.

Bath Towels, 25c
Rib weave; a hundred dozen of these, extra good.

Pillow Cases, Pr., $7.65
Madeira hand-embroidered pillow cases; good $12.50 and $15 values.

Bed Spreads, $4.85
Scalloped, cut corner, fine satin spreads; usually $6 each.

Bath Towels, 22½c
Red or white border; good weight.

Madeira Napkins, $7.85
Tea napkins in new designs; 200 dozen on special sale; buy now for Christmas gifts.

(Linens; Second Floor)

A Corset of Real Beauty

Is the Bien-Jolie Grecian-Treco — and it never goes out of fashion because it emphasizes the best lines of the natural, graceful curves of the figure.

The delicately pliable, yet extremely durable texture of the fabric allows the corset to give with every movement of the body, and the drape of evening gown or severe line of street frocks.

May we fit you with the right Bien-Jolie Grecian-Treco before you purchase your Fall wardrobe?

(Corset Section; Third Floor)

Novelty Silks—Some of Them are Repriced

For waists, suits or dresses Coulter's have assembled a new and charming line of plaids, brocades and stripes, some of the smartest of which will be sold at less than you would expect to find them priced:

Surah Plaids
33 inches wide; regular price $2, special, yard $1.65
36-inch width, special, yard $2.00

Zantine Satins
35 inches wide; ideal for linings; yd., $2.50

Satin Stripe Messalines
35-inch silks; brand new this season, and bought to sell at $2 a yard $1.45

Brocade Chiffon Taffeta
35 inches wide; a $4.50 imported silk, yard for $2.65

Check Taffetas
35-inch; yard $2.25

(Silks; Second Floor)

Clever Models in "Sassy Jane" Garments

New ideas from the factory of this versatile young woman, who evolves utility garments that are vastly becoming to anyone who wears them!

Aprons and Apron Dresses

Are shown in pretty new colors; the Trench dress—in best quality Scotch plaid gingham—Nile green with pink, coral with blue and brown; heliotrope with Nile green; or in plain heavy suiting in blue, pink and tan—a garment made with long sleeves, wide belt and collar and finished with lots of pearl buttons, at $3.50. Others at $2.25 and $2.50.

Philippine Embroidered Nightgowns $3.45

Every inch done by hand—the sewing as well as the embroidering—in exquisite fashion; and gowns that you find usually priced at $4.00, $5.00 and $6.00 each; Coulter's can sell them at only $3.45

(Muslinwear; Third Floor)

All the Fall Shades in Good Georgette Crepe, yd. $1.25

What woman will pay more, when she learns that at her favorite store, Coulter's, she can perfectly match any desired shade, or secure the exact color she wants for a separate waist or a bit of neckwear?

Here, 40 inches wide, in a complete line of colors, as well as black and ivory, yard....$1.25

Filet Nets—over which there is great enthusiasm this fall, in cream and white, 42 inches wide; usually $1.50 and $2.00 a yard, special, yard..$1.25

(Lace Section; Main Floor)

New Handbags

Compare these with the best $1.95 you have seen at even $2.50 each! They may be had in all the leathers that are now most popular; in up-to-date styles; neatly lined, and fitted with coin purse and mirror.

Many people will grasp this opportunity to buy bags and purses for holiday gifts, at $1.95

(Leather Goods; Main Floor)

Plenty of Good Wool Serges to Be Had at Coulter's

With serge the ultra-desirable wool material this fall, Coulter's offer patrons—

Serges at 85c
All-wool; in black, navy, copen, tan and green; full yard wide; a very special value.

Serges at $1.50
42-inch all-wool serges in wine, purple, tan, and green; a quality that is worth a higher price.

(Woolens; Second Floor)

Serges at $1.75
44-inch width; brown, tan, wine, rose, green, gray; new, fresh goods, under value.

COULTER'S—Seventh Street at Olive — Seventh Street at Olive—COULTER'S

Young Women

Are Told How to Find Relief from Pain.

Nashua, N.H.—"I am nineteen years old and every month for two years I had such pains that I would often faint and have to leave school. I had such pain I did not know what to do with myself and tried so many remedies that were of no use. I read about Lydia E. Pinkham's Vegetable Compound in the newspapers and decided to try it, and that is how I found relief from pain and feel so much better than I used to. When I hear of any girl suffering as I did I tell them how Lydia E. Pinkham's Vegetable Compound helped me."—Delina Martin, 29 Bowers Street, Nashua, N. H.

Lydia E. Pinkham's Vegetable Compound, made from native roots and herbs, contains no narcotic or harmful drugs, and is, therefore,

THE PERFECTLY SAFE REMEDY

LYDIA E. PINKHAM'S VEGETABLE COMPOUND

LYDIA E. PINKHAM MEDICINE CO. LYNN, MASS.

McBURNEY'S KIDNEY and Bladder Medicine.

For Bright's Disease, brick dust deposit, bed wetting, gravel, dropsy, diabetes and rheumatism. Send 50 cents in stamps to W. F. McBurney, 2007 S. Vermont Ave., Los Angeles, Cal., for 5 days' treatment. Prepaid, $1.75, all druggists. Established 1888.

BOOKS OF EVERY DESCRIPTION BOUGHT AND SOLD STRATFORD & GREEN 642 S. Main St. Main 8855; F3970

WALL BOARD

We handle Schumacher WALL BOARD

Low Prices.

Woodhead Lumber Co.

So. 50. Slauson & Main. 2262.

The jewelry store visitors to California always enjoy.

Brock and Company

BROADWAY

KIRK'S-ARMY-NAVY

312 SO. SPRING ST.

NOVELTIES AND GOODS TO PLEASE EVERYBODY

Send for Illustrated Catalogue

INDESTRUCTO TRUNKS

Are Guaranteed for Five Years Against Damage by Use or Fire.

INDESTRUCTO LUGGAGE SHOP

224 West First St.

Subscribe to the CHRONICLE

San Francisco's Leading Daily and Sunday Paper

You cannot afford to overlook its special Sunday features, which teem with interest.

Subscription and advertising rates given upon application to the Los Angeles representative of the Chronicle—

F. A. TAYLOR

337 South Hill Street

Visit the MODEL Bungalow

—open to the public free of charge Saturday and Sunday. Ideally equipped and furnished by Peck & Hills Furniture Co., Ville de Patis, Parmelee - Dohrmann, George J. Birkel Co., Cass-Smurr-Damerel, Pacific Pipe & Supply Co., Bungalow Fixture Co., Holmes Furnace Co.; Lawns, shrubs, flowers, etc., by Germain Seed Co.; illumination by Newbery Electric Co.

You who live in a furnished apartment—if you could take your apartment just as it is and set it down in the center of a green lawn, with vines and sweet-smelling flowers in Walnut Park, one of Southern California's most beautiful home districts—if you could retain practically all the conveniences yet eliminate all the disadvantages of apartment-house life—and if you could buy this homeplace for

$2400

Small Payment Down—$22.50 a month

wouldn't the proposition appeal to you? That's just what we're offering you—a beautiful little "apartment bungalow" (Colonial style) on monthly terms no higher than your monthly rent payments. On 5-cent yellow car line, a half-hour from downtown and close to a fine 150-foot boulevard. Let us show you. Call or 'phone our offices and go out with us, or take Huntington Park car on Main street, going south, and get off at Walnut Park. By auto, drive south to Slauson Ave., east to Long Beach Blvd., south to Walnut Park. Kleinberger & Edwards, 205-207 H. W. Hellman Bldg., Fourth and Spring Streets. Phones—Home 10521, Main 9122.

New Ruling.

COURT'S POWER IS INCREASED.

Juvenile Body is Allowed to Inquire into Divorces.

And may also Investigate Parents of Children.

Issue Arises When Uncle Calls Mother Poor Guardian.

The Supreme Court rendered an important decision yesterday, relative to the power of the Juvenile Court to make certain inquiries pending the disposition of divorce actions, that will extend the sphere of usefulness of the Juvenile Courts in a large degree.

The issue arose in the action brought by Eugenia N. Dupes against the Superior Court of Kern county and Judge Howard A. Peairs. It appears from the record that the husband of the complainant, T. W. Dupes, brought an action for divorce from her, and pending the hearing of the cause, a stipulation was entered into by the parties giving the mother the custody of two minor children. At the trial of the divorce action, the husband was given an interlocutory decree, and the custody of the children was given to him. She appealed the divorce decision, her appeal it being claimed, staying the order of the court giving the husband custody of the children. Later J. H. Dupes, an uncle of the husband, filed a complaint, alleging misconduct on the part of Mrs. Dupes, and alleging that she was not a proper party to have the care of the children. She demurred to the petition, but Judge Peairs overruled the demurrer and set the date for the hearing of the complaint of the uncle.

The District Court of Appeal denied an alternative writ of prohibition to prevent Judge Peairs sitting as a Juvenile Court, from hearing the complaint of Mrs. Dupes, it being charged that her appeal from the interlocutory judgment of divorce awarding to the husband the custody of the children stayed any further proceedings until the appeal is passed on.

In deciding the case the Supreme Court says the Juvenile Court has the authority to decide what is best for the present welfare of the children, and if it appears that the mother is an unfit person, in contemplation of law, to have them in her charge and under her influence, the Juvenile Court may place them in a suitable environment and under proper influences during the weeks that in due course must elapse before the appeal in the action for divorce may be decided.

This decision leaves the matter to be investigated now the question whether Mrs. Dupes is the proper person to have the care of her two minor children.

Checking Up "Subterraneah" Liquor Supply.

Part of revenue officials' haul in Vernon night raid.

Those in the picture are, left to right, John L. Considine, special internal revenue officer; Henry H. Roser, attorney for Walter Szelaszkiewicz, whose property was raided, and Charles C. White and Stephen A. Gavin, attaches of the office of Collector Carter.

COURT TO FIX DAMAGES.

Pacific Electric and Others Concerned in City's Condemnation Suit to be Given Decision.

Another chapter in the condemnation suit of the city of Los Angeles against property owners to obtain land for the opening of Sixteenth street from Pacific to Normandie avenues, began before Judge Hewitt yesterday. In a previous trial the Pacific Electric was awarded only $1 damage on each parcel of land it owned. On appeal to the Supreme Court this judgment was reversed.

The court will now fix the damages to the corporation. He will also pass on the amount of damages desired by the Rosedale Cemetery Association and the damages sought by five or six property owners who took exceptions to the referees' report.

The Rosedale Cemetery Association asks $2800 damages, to be incurred by the removal of certain remains from the cemetery grounds, and $24,000 damages for land taken.

The Pacific Electric asks $126,000 damages for land taken and a similar amount to reimburse it for removing rails, pavements and changing the line fro the center of its right-of-way to the side.

Dissolution SALE

The well-known, high-grade clothing firm of Webb-Fisher Co. is to be dissolved—Mr. Sidney B. Webb has purchased the interest of Mr. W. L. Fisher and to do this

MUST RAISE CASH AT ONCE

To meet our usual fall trade, we purchased the very finest clothing we could buy—such well-known makes as

Chesterfield—Cohn, Goldman
Michael Sterns and others

and now the exigencies of circumstances force us to sacrifice and slaughter them all—Everything must go in this great drive to raise the necessary cash.

Brand New Stock Latest Fall Designs

SUITS and OVERCOATS

At Tremendous Reductions

Never in the history of Los Angeles has there been such a sale—never before the same high class of very latest merchandise slaughtered as here and now.

Sale Starts Thursday Morning

WEBB-FISHER CO.

A PERSONAL WORD FROM MR. WEBB

Just when we should be getting the season's highest prices for this excellent merchandise, I am forced to let it go at almost any price in order to raise the money necessary to make this purchase—If you are going to buy a suit or overcoat this fall, this is your one big chance to get something extra fine for a mere song. My misfortune is your opportunity.

After ten years of business integrity here, I believe my statement that never has such seasonable merchandise been sold at such a reduction will convince the public that I really mean business.

(Signed) SIDNEY B. WEBB.

DOORS OPEN 9 A.M.
EVERYTHING GOES

329 S. SPRING ST.

Economy—(Watchword of the Hour)
—does not mean to skimp or stint. It means to permit no waste—to invest every penny spent in honest merchandise—to buy no cheap goods of doubtful food value.

Jevne's Bread

Sold Everywhere

A PLEDGE OF WAR SERVICE

As a part of our war service in this great crisis, THE EQUITABLE LIFE ASSURANCE SOCIETY OF THE U. S. hereby pledges to invest, in future United States War Loans, the amount of its income received from first year premiums on insurance issued during the continuance of the war.

Thus Every Dollar Paid for New Insurance Will Also Mean a Dollar Loaned to the Government to Help Win the War.

This action will supplement and aid the patriotic work of our Field Forces in carrying the Nation's urgent message for war-thrift, war-sacrifice and war-service in its various forms, into the business places and homes of the people in this hour of national peril.

Our Policyholders, Numbering Over Half a Million, Are Urged to Co-operate in This Effort to Enlarge the Society's Public Service at This Time.

W. A. DAY,
President

THE EQUITABLE LIFE ASSURANCE SOCIETY
New York, Nov. 1, 1917.

CHICAGO AND EAST
EVERY DAY
Through Salt Lake City
LOS ANGELES LIMITED . . 1:25 P.M.
PACIFIC LIMITED . . . 9:00 A.M.
OVERLAND EXPRESS . . . 8:00 P.M.
OBSERVATION, ELECTRIC AND DINING CARS
TICKETS AT 261 SOUTH SPRING STREET

Diamonds
THEIR FULL VALUE PAID IN CASH
References—Leading Banks and Jewelers.
J. C. FERGUSSON
326-7 Haas Bldg. Our New Location.

The Los Angeles Times is the only newspaper printed in Los Angeles that daily publishes a sworn statement of its circulation.

Dates to Ch...

FIRST SEIZU... UNDER TAX L...

Vernon Liquor Man C... Fortune in ...

Attorney Says Worry C... Attempt at ...

Faces Prospect of ... and Jail Sen...

As a part of the g... drive on liquor and ... who are alleged to have ... stocks to avoid payment of ... war taxes, internal revenue ... yesterday began to close ... $20,000 stock of whisky, ... cigars that was seized last night when a raid was made ... property of Walter Szelaszkiewicz, ... owner of the Vernon Wine ... uor Company, No. 3555 ... avenue.

The raid, which was ... made in California under ... visions of the new war ... resulted from the ... claim that Szelaszkiewicz ... list approximately $10,000 ... goods when he filed an ... of his stock with the ... nue collector for the ... ing proper assessment ... provisions of the new ... Szelaszkiewicz, who was ... custody by internal revenue ... was released on $5000 bail.

The government agents ... 34 barrels of whisky, 15 ... wine, 7 barrels of brandy, ... of bottled whisky, 88 pints ... and $1000 worth of tobacco ... cars. A dozen barrels of ... were found in two trenches ... wide by thirty feet long, in ... uor man's beer garden, ... street from his saloon. ... A total of 200 cases of ... ky, containing 2400 ... found in two chicken ... seven barrels of brandy ... in other outhouses, the ... state.

Today the revenue agents ... to dig over every ... beer gardens and saloons ... a search for twenty-seven ... whisky they assert have ... unearthed. Szelaszkiewicz ... that the government men ... covered everything that ...

LOSES ALL.

Under the terms of the ... ternal revenue law, the ... loses all goods seized by ... ernment, must pay a tax ... gallon on distilled liquor, ... $3.10, and stands liable ... not more than $1000 and ... tence of not more than ...

The seven barrels of ... by the revenue men were ... by them to be "doctored" ... to expected that a wide ... be opened up by the ... Szelaszkiewicz's offense ... head comes under the ... the old internal revenue ... the government will pro... rately on that score.

It was freely predicted ... that more arrests would ... disclosures made by the ... in regard to the "moon" ... sold in Los Angeles and ... California.

Sherman Jones, chief ... the office of Collector ... Doide, Walter A. Carter, ... Considine and Charles C. ... cial internal revenue men, ... raid on the Vernon beer ... dozen men from the ... worked for seven hours ... and shovel to dig up the ... barrels, and four trucks ... quired to haul the goods ... government placed the ... bond.

WORRY WAS C...

Henry H. Roser, ... Szelaszkiewicz, stated ... he was authorized to ... client, who is too ill to ... "Mr. Szelaszkiewicz ... siderable worry and ... has preyed on his mind ... Roser. "His wife is ... been for years, and the ... ginning to tell on the ... December, his place here ... mas, his place here ... ground. Everything ... and the insurance ... Several weeks ago he ... ble with the Vernon ... place was closed until ... Taking it all together ... strain of events has ... mind, and this act of ... taxes is not normal ...

The inventory of the ... yesterday totaled ... whisky, 350 gallons of ... gallons of wine, 2400 ... of bottled whisky and ... of bottled wine.

FEWER FOREST ...

Recent Season Smaller ... Matter of Financial ... Rains Thick.

The coming of the ... ter rains has caused the ... Department to lop off a ... expense made necessary ... summer months when ... are likely to break out ... ment, and five of the ... under the jurisdiction of ... R. H. Charlton have ... charged. These are the ... ployed in the section ... rains have already ... will be a further ... force soon, when the ... comes general, and the ... will involve about twenty ...

On account of the ... that is being taken by the ... the big woods in the ... supplemented by the ... forcement of the law ... who are carelessly ... by fire during the open ... closing has been the ... for many seasons. A large ... been burned over, but ... damage to the timber ... been considerable to some ... the financial damage has ... great. But little, if any, ... been destroyed.

PROVES CONF...

Ruth St. Denis, the ... wise Mrs. Ted Shawn, ... the Probate Court yesterday ... ceeding involving the ... her mother. Fox is to ... recognized her. The ... the petition resisting the ... mother to ...

Fully 90% of the ... who visit Los Ang... the Los Angeles ... clusively.

TUESDAY MORNING.

outh of Teha...

Beneficial.

UNDERS' DAY ... CELEBRATED.

...ions Made to Scripps Home for the Aged.

...ena Hospital Auxiliary ... Annual Session.

...espected Resident of Crown City Dies.

[LOCAL CORRESPONDENCE.]
PASADENA, Nov. 8.—"Founders' ... was fittingly celebrated by the ... of the Scripps Home yester... A programme was given dur... afternoon consisting of ad... by Dr. E. S. McKittrick, ... of the institution, and Dr. ... Learned, rector of All ... Episcopal Church; piano ... by Miss Inslee and recita... by Helen Davis and Burton ... It was donation day as well ... and beautiful gifts were ... the inmates of the home, ... to the reports of the offi... institution has enjoyed a ... successful year though, like ... of its class, it has suf... the general stringency. It ... meet this loss that the pres... to the patrons was made.

HOSPITAL AUXILIARY.

Auxiliary of the Pasadena ... met in annual session yes... afternoon in the nurses' ... of that institution. Reports ... showing the work that ... done by the different ... and by the free dispensary. ... on the work of the or... was delivered by Judge ... Gibbs, president of the hos... board, and there was a short ... programme.

DEATH IS REGRETTED.

... came to Mrs. C. B. More... of the home of her daughter, ... E. Groenendyke, No. 40 Oak ... avenue, yesterday morning. ... the widow of the late Clin... Morehouse, who died about ... years since, and was 68 years ... She had been a resident of ... for twenty-five years and ... held in the highest regard by a ... circle of friends.

GROVER TEA GIVEN.

Friends of the Allies gave a ... tea at the home of Mrs. ... Lampt, Brookside, Altadena, ... afternoon. Members demon... how to serve an attractive ... meal using any of the things ... the government desires to be ... served. The afternoon was ... with bridge and knitting. All ... proceeds of the tea were con... to the fund for limbless ...

SERRITY WOMEN MEET.

...omen's section of the Uni... Club met with Miss Minto ... No. 444 Oakland avenue, ... afternoon. The pro... consisted of a number of ... by Miss Lucy Chamberlain ... group of songs by Mrs. Ralph ...

A meeting of the Thomas Jef... Parent-Teacher Association ... the kindergarten yesterday ... Miss Grace Henly gave an ... address on "The Effect ... War on the Education of Our ... In addition there was a ... by Miss Anita Scott and an ... drill by the children of ... grade.

WORK RETURN TO WORK.

... of the striking telephone ... returned to their jobs yester... morning and the officials of the ... were confident the re... forty would follow suit this ... under the same conditions ... before the beginning of ... The strike has caused ... in the public service.

DRILLERS PLEASED.

... reported that the oil well ... Tri-City farm is now down ... feet and that the con... are feeling pleased over the ... rock they are finding.

MUSICAL PLANS.

... announcement is made that the ... Music and Art Associa... secured Mme. Schumann-... for the first concert in its ... Course, to be given on ... evening of January 4, next. In ... it will give three evenings ... Los Angeles Symphony Or... and will close with a con... Marquise Amelita Galli-... more than the usual interest ... taken in this course and it ... to be even more successful ... of last season.

COMMUNITY PLAYS.

... amateur section of the Pas... Center of the Drama League ... met with Miss Sybil ... at No. 930 East Colorado ... last night. The purpose of ... organization is to co-operate ... Community Players and ... was spent in perfecting ... that end.

... winter rates, excellent cli... porches, fishing, bathing, ... that heats, hot water ... day and night at Seaside ... Apartment Hotel, No. 1641 ... Front, Santa Monica.—[Ad... ...

... Vista del Arroyo, Pasadena. ... ...ement.

...HERS JOIN AMERICAN ARMY.

[SPECIAL CORRESPONDENCE.]
...ENA, Nov. 7.—As a result ... campaign here of Sergt. Fin... other Canadian soldiers, ... secured a list of over ... Spanish subjects who are ... and who will be drafted un... native laws.

... Spanish Americans are now ... examinations for enlist... ... are Bert Green of Sat... ... Booker of Ojai, George ... Santa Paula, George Wil... and Wilson of Ventura.

...RIAL DATE SET.

[SPECIAL CORRESPONDENCE.]
... Nov. 7.—Mrs. Leo ... milliner charged with ... the flag, has chosen a ... attorney of Los Angeles, Mrs. ... Stephens, to defend her. ... set for November 10. On ... of the alleged tearing ... the flag, the Oxnard Home ... called out, and feeling ... among the members of ... faction.

COLTON ...

[SPECIAL ... COLTON ... come to ... ing acciden... bile driven ... Barnarding ... the verdict ... the Knoper... over the bo... ris, who ... killed late ... ris was cr... home after ... chine in w... band and fr... attending c... did not see ... driver of ... blinded by ... machine. ... old. She ha... years.

Make you... Spring for ... [Advertisement.

BARBEC... BY ...

GUESTS O... SUGA...

Delightful ... at Oxnard a... tory People ... portunity to ... from Colora...

[LOCAL ... OXNARD, ... and guests, ... ange, Los A... counties assem... the annual ba... ican Beet Sug... of Southern C... barbecue was ... tory.

Frederick N... manager of th... succeeded Mal... growers and fa... rived a few d... Ford, Colo.

A special tr... seles station at ... ing, bringing ... families from C... various Orange... stops were mad... San Fernando ... growers from ... train was furnis... for the use of th... made the trip ...

The following ... ranged for the ... gory's Royal Ma... at 12 o'clock ... games, pin ... girls, boys, men ... shoe pitching co...

The factory w... tion throughout ... ing provided w... parties through t... grounds, explain... sugar making. ... left the factory ... p.m. on its retur...

A week-end at ... finds favor with ... [Advertisement.

LIGHTS GO ... INAPPRO...

[BY DIRECT WIRE.]
CALEXICO, N... representative of ... Commission was ... on the electric li... Holton Power Co... evening, the light... City Hall, and the ... two hours. T... called for candles. ... stated that a pole ... line near Palm ... down as the result ...

COUNTY ORD... WILL ...

[BY DIRECT WIRE.]
HOLTVILLE, N... were issued yesterd... of fourteen Mexica... a violation of a n... ance making it a ... a laborer to acce... transportation to ... and fail to work t... expenses are assess... ton attested to the ... men arrested have ... torney in test the ... labored for but two ... on the Clayton ranch ... to work for another ...

MOTHER AND ... PINNED UN...

[LOCAL CORRES...
PORTERVILLE, ... Lewis Nelson and ha... baby were pinned be... turned automobile ... highway north of he... machine collided wit... driven by Verne Dod... place.

Mrs. Nelson was se... bruised and the chil... broken collar bone. ... the wheel of the ca... clear of the wreck an... jured.

STAY OUT OF S... TO SAVE ...

[LOCAL CORRESPON...
SANTA ANA, Nov. ... to figures given by C... Superintendent R. P. ... less than 100 grammar ... High School pupils ... started in school for t... Mr. Mitchell states tha... vesting the walnut crop ... short that many studen... out of school in order ... crops. Now that the ... picked, school enrollm... crease.

PYTHIANS TO ...

[LOCAL CORRESPON...
REDLANDS, Nov. 7. ... bers of the Citrus Belt ... sociation will be the g... local lodge at a big ... Friday night and it is ex... will be 200 out-of-town ... lodges of Monrovia, ... mosa, Chino, Corona, Ri... ton, San Bernardino, ... nore, Hemet, Highland ... Tir Bar Temple, D.O.K.K. ... delegations.

Drive is On.

FIRST SEIZURE UNDER TAX LA

Vernon Liquor Man Cau... Fortune in Spirits.

Attorney Says Worry C... Attempt at Evasion.

Faces Prospect of Big ... and Jail Sentence.

As a part of the govern... drive on liquor and toba... who are alleged to have evad... stocks to avoid payment of ... war taxes, internal revenue a... yesterday began to check u... $20,000 stock of whisky, wi... cigars that was seized late T... night when a raid was made ... property of Walter Scalansk... owner of the Vernon Wine a... Liquor Company, No. 3066 East ... avenue.

The raid, which was the ... made in California under the ... visions of the new war revenue ... resulted from the seizure ... claim that Szalaszkiewicz ha... list approximately $20,000 w... goods when he filed an in... of his stock with the internal ... revenue collector for the purpose ... paying proper assessment under ... the provisions of the new war ... Szalaszkiewicz, who was ta... custody by internal revenue ... was released on $3500 bond.

The government agents ... 34 barrels of whisky, 21 ba... wine, 7 barrels of brandy, ... of bottled whisky, 20 cases ... and $1000 worth of tobacco ... cigars. A dozen barrels of ... were found in two trenches, ... wide by thirty feet long, in ... floor of a man's beer garden, ... street from his saloon, it is ... A total of 200 cases of bottled ... whisky, containing 2400 quarts, ... found in two chicken coops ... seven barrels of brandy were ... in other outhouses, the revenue ... state.

Today the revenue agents ... gin to dig over every inch ... beer gardens and adjacent ... a search for twenty-nine ... whisky they assert have ... unearthed. Szalaszkiewicz ... that the government men ha... covered everything that was ...

LOSES ALL.

Under the terms of the ... ternal revenue law, the Ver... loses all goods seized by ... ernment, must pay a tax of ... gallon on distilled liquor, ... $4.40, and stands liable to a ... not more than $1000 and a ... tence of not more than two ...

The seven barrels of brand... by the revenue men were ... by them to be "moonshine," ... is expected that a wide ... be opened up by this ... Szalaszkiewicz's offense ... head comes under the pro... the old internal revenue ... the government will prosecu... ruary on that score.

It was freely predicted ... that more arrests would ... disclosures made by the ... in regard to the "moonshine" ... sold in Los Angeles and ... California.

Sherman Jones, chief ... the office of Collector Carter ... Dodds, Walter A. Cornelius, ... Considine and Charles C. W... cial internal revenue men, ... raid on the Vernon beer ... dozen men from the ... worked for seven hours ... and shovel to dig up the ... barrels, and four trucks ... quired to haul the goods ... government placed the ... bond.

WORRY WAS CAUSE.

Henry H. Roser, attorney ... Szalaszkiewicz, stated yes... he was authorized to speak ... client, who is too ill to talk.

"Mr. Szalaszkiewicz has b... siderable worry and trouble ... has preyed on his mind," ... Roser. "His wife is sick ... home for years, and the str... pinning to tell on the hus... December, two days before ... mas, his place here burned ... ground. Everything he had ... and the insurance totaled ... Several weeks ago he got in... bis with the Vernon officials ... place was closed until Nove... Taking it all together I t... strain of events has affe... mind, and this act of trying ... taxes is not normal on his ...

The inventory of the ... yesterday totaled: 1800 ... whisky, 350 gallons of brand... gallons of wine, 2400 quarts ... ed bottled whisky and 24... of bottled wine.

FEWER FOREST FI...

Record Season Smallest in ... Matter of Financial Lo... Rains Timely.

The coming of the fall ... ter rains has caused the Agr... Department to lop off a la... expense made necessary du... summer months when fore... are likely to break out at ... ment, and five of the forest ... under the jurisdiction of S... Ft. H. Charlton have be... charged. These are the s... obeyed in the sections wh... rains have already fallen. ... will be a further reductio... force soon, when the re... comes general, and the ... will involve about twenty ...

On account of the heavy ... that is being taken by the ... the big woods in the matter ... supplemented by the vigor... forcement of the law again... who are carelessly inclined ... fire during the season no... losing has been the case ... many seasons. A large ... been burned over, but ... damage to the watersheds ... even considerable in some ... the financial damage has n... great. But little, if any, ... been destroyed.

PROVES COMPETENC...

Ruth St. Denis, the dance... wife of Mrs. Ted Shawn, ap... the Probate Court yesterday ... pleading involving the cust... her mother. Few in the co... recognized her. The court ... the petition restoring Mrs. ... mother to competency.

Fully 90% of the ... who visit Los Angeles ... the Los Angeles Times ... exclusively.

Beneficial.

...NDERS' DAY CELEBRATED.

... Made to Scripps ... for the Aged.

... Hospital Auxiliary ... Annual Session.

...pected Resident of ... City Dies.

[LOCAL CORRESPONDENCE.]
...NA, Nov. 8.—"Founders' ... fittingly celebrated by the ... de Scripps Home yester... programme was given dur... afternoon consisting of ad... by Dr. E. S. McKittrick, ... of the institution, and Dr. ... Learned, rector of All ... Episcopal Church; piano ... by Miss Inslee and recita... by Helen Davis and Burton ... was donation day as well ... and beautiful gifts were ... the inmates of the home. ... by the reports of the offi... institution has enjoyed a ... ful year though, like ... of its class, it has suf... the general stringency. It ... that this loss that the pres... to the patrons was made.

...TAL AUXILIARY.

...iliary of the Pasadena ... in annual session yes... afternoon in the nurses' ... the institution. Reports ... showing the work that ... done by the different ... by the free dispensary. ... on the work of the or... was delivered by Judge ... president of the hos... and there was a short ... programme.

...S REGRETTED.

... is Mrs. C. B. More... the home of her daughter, ... Greendyke, No. 40 Oak ..., yesterday morning. ... widow of the late Clin... house, who died about ..., and was 68 years ... had been a resident of ... for twenty-five years and ... the highest regard by a ... of friends.

...TEA GIVEN.

... of the Allies gave a ... at the home of Mrs. ... Brookside, Altadena, ... afternoon. Members dem... how to serve an attractive ... using any of the things ... government desires to ... The afternoon was ... bridge and knitting. All ... of the tea were con... the fund for limbless ...

...Y WOMEN MEET.

... section of the Uni... met with Miss Mintd ... 444 Oakland avenue, ... afternoon. The pro... consisted of a number of ... Miss Lucy Chamberlain ... songs by Mrs. Ralph ...

... of the Thomas Jef... Mothers' Teacher Association ... kindergarten yesterday ... Miss Grace Henly gave an ... address on "The Effect ... on the Education of Our ... In addition there was a ... Miss Anita Scott and an ... drill by the children of ... grade.

...RETURN TO WORK.

... of the striking telephone ... returned to their jobs yester... and the officials of the ... were confident the re... would follow suit this ... under the same conditions ... before the beginning of ... The strike has caused ... to the public service.

...LERS PLEASED.

... reported that the oil well ... City farm is now down ... feet and that the con... is feeling pleased over the ... they are finding.

...RICAL PLANS.

... announced is made that the ... Music and Art Associa... manager Mme. Schumann-... the first concert in its ... course, to be given on ... of January 4, next. In ... to give three evenings ... Los Angeles Symphony Or... will close with a con... Marquise Amelite Galli... than the usual interest ... in this course and it ... be even more successful ... of last season.

...MUNITY PLAYS.

... section of the Pas... of the Drama League ... meet with Miss Sybil ... 920 East Colorado ... night. The purpose of ... tion is to co-operate ... Community Players and ... spent in perfecting ... end.

... rains, excellent cli... porches, fishing, bathing, ... heats, hot water ... and night at Seaside ... Hotel, No. 1641 ... Santa Monica.—[Ad...

... del Arroyo, Pasadena. ...

...RS JOIN ...AMERICAN ARMY.

... CORRESPONDENCE.]
..., Nov. 7.—As a result ... bers of Sergt. Fin... Canadian soldiers, ... a list of over ... subjects who are ... who will be drafted un... laws. ... Americans are now ... nominations for enlist... are Bert Green of Sati... Baker of Ojai, George ... Paula, George Wil... Wilson of Ventura.

...AL DATE SET.

... CORRESPONDENCE.]
... Nov. 7.—Mrs. Leo ... mother charged with ... flag, has chosen a ... of Los Angeles, Mrs. ... phone, to defend her. ... for November 10. On ... of the alleged tearing ..., the Oxnard Home ... out, and feeling ... the members of ...

COLTON WOMAN IS KILLED BY AUTO.

[LOCAL CORRESPONDENCE.]
COLTON, Nov. 7.—That she had come to her death as a result of being accidently struck by an automobile driven by Bert Anderson, a San Bernardino auto service man, was the verdict at the inquest held at the Knopsnyder undertaking rooms over the body of Mrs. Melvina Morris, who was almost instantly killed late Sunday night. Mrs. Morris was crossing the street to her home after alighting from the machine in which she and her husband and friends had returned from attending church in Redlands. She did not see the Anderson car, the driver of which stated he was blinded by the lights of the other machine. Mrs. Morris was 68 years old. She had resided here fourteen years.

Make your reservations at 527 Spring for "Hotel del Coronado."—[Advertisement.

Pleasant.

BARBECUE ATTENDED BY TWO THOUSAND.

GUESTS OF AMERICAN BEET SUGAR COMPANY.

Delightful Programme is Given at Oxnard and Growers and Factory People Have Their First Opportunity to Meet New Manager from Colorado.

[LOCAL CORRESPONDENCE.]
OXNARD, Nov. 7.—Two thousand guests, from all sections of Orange, Los Angeles and Ventura counties assembled here today for the annual barbecue of the American Beet Sugar Company factories of Southern California. Last year's barbecue was held at the Chino factory.

Frederick Noble, newly-appointed manager of the local factory, who succeeded Maj. J. A. Driffill, met the growers and factory people. He arrived a few days ago from Rocky Ford, Colo.

A special train left the Los Angeles station at 9 o'clock this morning, bringing growers and their families from Chino, Santa Ana and various Orange county points, and stops were made at Zelzah and other San Fernando Valley points for growers from that section.— The train was furnished by the company for the use of its guests. Hundreds made the trip in autos as well.

The following programme was arranged for the day: Concert, Gregory's Royal Marine Band; barbecue at 12 o'clock noon; dancing and games, 1 p.m. to 4 p.m.; races for girls, boys, men and women; horseshoe pitching contest.

The factory was open for inspection throughout the day, guides being provided who took scores of parties through the big buildings and grounds, explaining the processes of sugar making. The special train left the factory grounds at 4 o'clock p.m. on its return trip.

A week-end at Hotel del Coronado finds favor with many Angelenos.—[Advertisement.

LIGHTS GO OUT AT INAPPROPRIATE TIME.

[BY DIRECT WIRE—EXCLUSIVE DISPATCH.]
CALEXICO, Nov. 7.—While a representative of the State Railroad Commission was hearing protests on the electric light service of the Holton Power Company here last evening, the lights went out in the City Hall, and the power was off for two hours. The commissioner called for candles. Manager Brown stated that a pole in the company's line near Palm Springs was blown down as the result of a storm.

COUNTY ORDINANCE WILL BE TESTED.

[BY DIRECT WIRE—EXCLUSIVE DISPATCH.]
HOLTVILLE, Nov. 7.—Warrants were issued yesterday for the arrest of fourteen Mexicans charged with a violation of a new county ordinance making it a misdemeanor for a laborer to accept money and transportation to Imperial county and fail to work until the fare and expenses are earned. J. D. Clayton attested to the warrants. The men arrested have engaged an attorney to test the new law. They labored for but two or three days on the Clayton ranch and then went to work for another rancher.

MOTHER AND BABY PINNED UNDER AUTO.

[LOCAL CORRESPONDENCE.]
PORTERVILLE, Nov. 7.—Mrs. Lewis Nelson and her 11-months-old baby were pinned beneath an overturned automobile on the county highway north of here, when their machine collided with a heavy car driven by Verne Doddington of this place.

Mrs. Nelson was seriously cut and bruised and the child suffered a broken collar bone. Mr. Nelson, at the wheel of the car, was thrown clear of the wreck and was not injured.

STAY OUT OF SCHOOL TO SAVE WALNUTS.

[LOCAL CORRESPONDENCE.]
SANTA ANA, Nov. 7.—According to figures given by County School Superintendent R. P. Mitchell, no less than 100 grammar grade and High School pupils have not yet started in school for the fall term. Mr. Mitchell states that help in harvesting the walnut crop has been so short that many students were kept out of school in order to save the crops. Now that the walnuts are picked, school enrollment will increase.

PYTHIANS TO MEET.

[LOCAL CORRESPONDENCE.]
REDLANDS, Nov. 7.—The members of the Citrus Belt Pythian Association will be the guests of the local lodge at a big meeting here Friday night and it is expected there will be 200 out-of-town visitors. The lodges of Monrovia, Covina, Pomona, Chino, Corona, Riverside, Colton, San Bernardino, Perris, Elsinore, Hemet, Highland and the Al Tir Sar Temple, D.O.K.K., will send delegations.

Touching.

WIDOW'S TEARS CONQUER THEM.

Santa Monica Commissioners Grant Her Petition.

Certificate of Sale on Her Lots is Canceled.

Son is in the Army and She has to Go to Work.

[LOCAL CORRESPONDENCE.]
SANTA MONICA, Nov. 7.—When Mrs. Nellie J. Hollywood, with tears in her eyes, told the City Commissioners today that her sole support, an only son, Walter, had gone with the selected men to Camp Lewis, her plea was granted for the cancellation of the certificate of sale on her three lots in Ocean Park that had been sold for taxes. An assessment of $4.30 each against the lots for cleaning was also remitted.

Mrs. Hollywood, a frail little widow with white hair, whose address is No. 522 Raymond avenue, Ocean Park, said that, although she now had to go to work herself, she did not permit her son to file exemption papers, as she believed every citizen should give himself for his country's defense, if possible.

MUST HURRY.

If it had not been for the discovery today by City Attorney Victor R. McLucas of an amendment to the election laws, passed during the last session of the Legislature, to the effect that candidates for municipal elections in chartered cities must leave their nomination papers with the County Registrar of Voters for examination twenty-five days before the date of the election, this city would have faced the dilemma of an election with no legal candidates on December 4.

The various candidates for Commissioner of Public Works and Commissioner of Finance, together with the three for the Board of Education, were going on the supposition that they had only to file their papers with the City Clerk twenty days before the election, or November 14, but to comply with the amendment they must leave the papers with the Registrar of Voters in Los Angeles before tomorrow at 5 o'clock p.m.

Question.

SHALL THE LADIES KNIT IN CHURCH?

MONROVIA MINISTERS RATHER TOUCHY ON SUBJECT.

Rector Can't Conceive of Such a Thing Being Done but Congregationalist Says His Fair Listeners Can Take Stitches While He Preaches.

[LOCAL CORRESPONDENCE.]
MONROVIA, Nov. 7.—Monrovia ladies will probably not bring their knitting to church, at least for the present, for most ministers here are rather touchy on the subject, and with one exception are very "anti." The exception is Rev. Arthur F. Skeele of the Congregational Church. In order to find out the attitude of pastors here in regard to church knitting, a poll of the principal church heads was made. All the divines expressed themselves freely.

Rev. A. J. G. Dowie, rector of St. Luke's Episcopal Church, declares the idea preposterous nonsense. "I don't understand how anyone can conceive of such a thing," he said.

Rev. A. F. Skeele of the Congregational Church says his congregation can knit if they wish, during service. Some of the women are bringing their knitting to the mid-week prayer service now, he says, and he sees no reason why everything shouldn't be sacrificed to the one cause, war.

Rev. George Lord, pastor of the Baptist Church, hasn't any objection if the knitters can turn a heel without losing the thread of his sermon. But he is sure they'd drop a stitch when they stood up to sing.

Rev. L. G. Parker of the Christian Church, is horrified at the idea. "I'd as soon see my congregation writing letters or eating their lunch while I preach, as to knit," he objected.

Rev. J. F. Humphrey of the Methodist Church believes the idea nonsensical, but admits there may come a time when American women will have to knit in church in order to keep pace with the demand for knit goods.

Rev. H. A. Fisk of the Presbyterian Church disposes of the whole question by saying it's a fad. "I believe we're not doing half enough in the way of providing comforts for our boys abroad," he says, "but I do not believe there is much good in anything that smacks of faddism, such as knitting during divine worship."

RAIN LESSENS DANGER OF FIRE.

[LOCAL CORRESPONDENCE.]
MONROVIA, Nov. 7.—The danger of forest fires in this district, which has kept rangers riding the trails over the tinder-dry hills much later than usual, was greatly lessened by yesterday's rain, the first of the season, which gave Monrovia .45 of an inch.

The hundreds of winter gardens here, too, were thoroughly drenched. Nearly every school child is growing some kind of a crop and the adults have been organized into classes for instruction in the best methods of vegetable culture. Dan E. Clower, head of the school gardening classes, hopes to have every vacant lot under cultivation before spring. Over twenty acres of gardens will be the result, he says.

LICENSED TO WED AT SANTA ANA.

[BY DIRECT WIRE—EXCLUSIVE DISPATCH.]
SANTA ANA, Nov. 7.—Marriage licenses: Beatty M. Crawford, 25, Santa Ana, and Elva Olive Prsons, 16, Tustin; Laurel V. West, 21, and Lena M. Garritt, 18, both of Santa Ana; Edwin Wyatt Smith, 21, and Rosetta Patrick, 24, both of Los Angeles; Shirley A. Bennett, 28, Covina, and Blanche Scofield, 22, Whittier.

TURKEY PRICES SEEK THE SKY.

One Monrovia Woman Reports Offer of Forty Cents Live Weight.

[LOCAL CORRESPONDENCE.]
MONROVIA, Nov. 7.—That turkeys will sell from 38 to 45 cents a pound here, and possibly reach half a dollar, is the opinion of local ranchers and dealers. One woman turkey rancher says she has already been offered 40 cents a pound for her flock, live weight. The excessive cost of feed and difficulty this year in raising the Thanksgiving birds is declared responsible for the jump in prices. No reliable quotations are expected, however, until next week.

Welcomed.

CONGRESSMAN GETS FINE RECEPTION.

CAPT. OSBORNE IS SPEAKER AT SOLDIERS' HOME.

In Addition to Veterans Large Audience is Attracted from Sawtelle, Westgate and Neighboring Towns—First Six Months of War is Subject of Talk.

[LOCAL CORRESPONDENCE.]
SOLDIERS' HOME, Nov. 7.—Capt. H. Z. Osborne, representative in Congress from this district, was welcomed by an audience that filled Ward Memorial Hall today. In addition to veterans, he was greeted by numbers of people from Sawtelle, Westgate and neighboring beach towns.

Gen. P. H. Barry, governor of the branch, introduced the Congressman and bade him welcome in behalf of members and their visiting friends.

Capt. Osborne spoke on "The First Six Months of the War." He dwelt at length on matters that were merely referred to in various publications at the time of their occurrence. He was frequently interrupted by applause. He said, in part:

FORCED ON COUNTRY.

"Greatly as I deplore the necessity of war, as does every conscientious man and woman, I voted for a state of war April 4, and I thereafter voted for every measure presented to Congress conferring power of every kind—men, money and authority—upon our President, under our Constitution the Commander-in-Chief of our army and navy, with which to successfully wage that war."

The speaker quoted from official reports of the government to show that the war was inevitable; that the authorities at Washington were convinced that the United States had receded to the utmost limit and to a point where there could be no further backing down without absolute and cowardly abandonment of all national right, dignity and respect.

Capt. Osborne traced briefly the great steps taken by the government during the six months Congress was in session, showing that from less than 500,000 men in the army and navy in March, the number had been increased to 1,834,000 men in October. He showed that over 1,000,000 men had volunteered their service to the nation. He named some of the great men of the nation, financiers, captains of industry and others, who had patriotically given up their own work to labor whole-heartedly for the government. Congressman Osborne indicated the great progress that has been made in the aeronautical force of the nation. He explained the latest pension laws enacted, and concluded with the statement:

AMERICA FIRST.

"In normal times I am a partisan and heartily and firmly believe in the national principles and economic policies of the Republican party. But in all the great questions arising from this war, I know no political party. I cast my vote in Congress on all war measures absolutely without reference to party political consideration and solely with a view to the honor and success of our beloved country. I am first of all an American."

Coronado Agency 527 Spring.—[Advertisement.

FALLS FROM WHARF.

[LOCAL CORRESPONDENCE.]
VENTURA, Nov. 7.—Harold Malloy, 10 years old, son of Mr. and Mrs. H. C. Malloy, was nearly drowned when he rode his bicycle off the end of the wharf. A rope was thrown over to the struggling boy and he was rescued by sailors of the San Jacinto.

PRINCIPAL ACCUSED.

Head of Palo Verde Union High is Discharged by School Board. Cruelty Alleged.

[LOCAL CORRESPONDENCE.]
RIVERSIDE, Nov. 7. — Charged with being addicted to the use of drugs which unfits him for the position he holds, and with violent fits of temper resulting in severe corporal punishment of pupils, T. H. Garoutte, principal of the Palo Verde Union High School, has been discharged by the board of trustees of the district.

The school board discharged Principal Garoutte after it was reported he punished a lad with his bare fists, and also whipped a boy until his back and shoulders were covered with welts.

One charge against the principal is that he consumed ninety bottle of bromo seltzer in three or four weeks, causing him to appear in such a bedraggled condition that the pupils reported him to be drunk.

Principal Garoutte has appealed to County Superintendent Raymond Cree for a hearing of his case, and a substitute principal has been employed until the matter is disposed of.

USE OF PAVILION GRANTED RED CROSS.

[LOCAL CORRESPONDENCE.]
HERMOSA BEACH, Nov. 7.—The Trustees last night decided to give the Red Cross the free use of the sun parlor, or pier pavilion, for the duration of the war.

The War Department has given permission to the city to extend the present pier by the construction of two wings. These will be used for concession and amusement purposes, and will be financed by private capital.

A proclamation has been issued by Mayor P. B. Guernsey that no meat markets here sell meat on so-called meatless days, that all eating places substitute on these days fowl, game and fish, that the citizens assist the food administration by following Hoover's suggestions in the conservation of food, and that all land be utilized for the purpose of producing foodstuffs.

ALL HER SONS IN THE NATIONAL ARMY.

[LOCAL CORRESPONDENCE.]
SANTA ANA, Nov. 7.—In writing the Chamber of Commerce committee in charge of gathering the addresses of Orange county men who are in the fighting forces, Mrs. Mary Griffin of Tustin says:

"Here are the addresses of all my boys—three of them, and all under Uncle Sam. I think I have done my bit—that is every child I have except one little girl. I have raised all my boys for soldiers, and I think if every family in the United States could do that much we would feel certain that Germany would soon get a good licking—just what she needs. The father of these boys is just about blind."

Chester E. and Herman Griffin are at Camp Lewis, and Jesse D. Griffin is at Fort Winfield Scott.

Grand pageant at San Diego November 17. Make reservations at "Hotel del Coronado."—[Advertisement.

NEARLY AN INCH.

ADVENTISTS WILL ADD TO COLLEGE.

[LOCAL CORRESPONDENCE.]
LOMA LINDA, Nov. 7.—Dr. Newton Evans, president of the College of Medical Evangelists here, has sent word from Minneapolis, where he has been attending the North American Division Conference of the Seventh Day Adventists, that the conference has voted money to build two aditional buildings for the college to be located in Los Angeles.

Dr. Evans is now returning from Minneapolis and is accompanied by Dr. P. T. Magan, dean of the college. They have been in the East for several weeks. L. M. Bowen, business manager of the college here, also atended the conference, but has gone on to New York on business connected with the institution.

FILLMORE VOTES FOR WATER PLANT.

[LOCAL CORRESPONDENCE.]
FILLMORE, Nov. 7.—By the decisive vote of 210 to 25, this city voted for municipal ownership of the water plant yesterday. The plan is to put in a $60,000 system. It is not yet decided whether the city will take over the present plant, a consolidation of the Sespe Land and Water Company and Fillmore Irrigation plants, or whether an entirely new system will be built.

Three things you want

Style, comfort and economy in your coat

There's style in the military touches in our young men's overcoats; there's comfort in the easy and free draping; there's economy in the long wearing all-wool and in the sturdiness of fine tailoring.

Ask the merchant who sells our clothes to show you the many style variations in our overcoats; then ask to see the label—it's sewed in and means absolute satisfaction for you.

Hart Schaffner & Marx

Good Clothes Makers

The three things you want are the three things you'll find right here—because we sell overcoats that carry the Hart Schaffner & Marx label

F. B. Silverwood

Broadway at Sixth

Why does milk keep going up in price?

That is the consumer's cry, and many of the answers—from city "investigators"—blame the producer. It's about time we heard the farmer's side.

Is the Dairyman a Profiteer?

By C. E. Gapen

Tells how the millions in milk are split up. True enough, the consumer's price has more than doubled, and everyone who uses milk wants to know who's at fault. You'll begin to see a great light when you read this article in the issue that is out to-day.

The COUNTRY GENTLEMAN

The Curtis Publishing Company Independence Square Philadelphia

5c the Copy $1 the Year

NOVEMBER DAYS SHOULD SUGGEST THE NECESSITY OF ORDERING YOUR HOLIDAY GREETING CARDS. WE HAVE A WEALTH OF NEW DESIGNS FOR ENGRAVED CARDS, EITHER FOR PERSONAL OR BUSINESS USE. AT YOUR REQUEST A REPRESENTATIVE WILL SUBMIT THEM FOR YOUR INSPECTION, AT YOUR HOME OR OFFICE.

The Neuner Company

MAIN 417 — 817-821 S. LOS ANGELES ST. — 10417

TRY THEM

The next time you suffer with headache, indigestion, biliousness or loss of appetite, try—

BEECHAM'S PILLS

Largest Sale of Any Medicine in the World. Sold everywhere. In boxes, 10c., 25c.

The Times' year-in and year-out advertising supremacy is the logical result of its circulation superiority.

Business Page: Money, Stocks and Bonds—Grain—Mines—Financial Market Aabro

Stocks and Bonds.

PRICES RISE AS SELLING WAVE EXHAUSTS ITSELF.

Active Shares Make Substantial Recoveries in Wall Street.

[BY A. P. NIGHT WIRE.]

NEW YORK, Nov. 7. — Active stocks made substantial recoveries today from recent low quotations, after an early spasm of weakness. Rallies, it was generally believed, might have made greater progress but for the increased heaviness in bonds, many of which registered new minimums.

The most obvious inference drawn from the day's operations was that the protracted liquidation had exhausted itself, rendering additional short selling extremely hazardous.

Gains were most pronounced in the stocks which recently experienced greatest loss, namely, high-grade rails and standard industrials. Today's rebound carried Reading, Great Northern, Union Pacific, New York Central and Illinois Central 3 to 5 points over Monday's depressed levels.

United States Steel made a gross advance of 3¾ to 95½, and other steels and equipments were 2 to 6 points higher at their best, shading, however, on current realizing in the last hour. Shippings and coppers rose 2 to 3½ points, but eased with the general list, final quotations averaging 1 to 1½ under the top.

Trading after the initial tremor was quite regular, although a few dormant issues like Atchison, at 82, and American Telephone, at 109¾, were added to the long list of new low records. Brooklyn Transit also made a new minimum at 47 and New Haven's drop of 2 points to 21¾ put that stock within a slight fraction of its lowest quotation.

Sales amounted to 975,000 shares.

Internationals, notably war flotations, led the general decline in bonds. Liberty 4's were firm at par to 100.02, but the 2½'s weakened from 93.60 to the low record of 93.44. Total bond sales, par value, aggregated $4,575,000. United States bonds, old issue, were unchanged on call.

COMPARISON OF SALES.

[BY DIRECT WIRE—EXCLUSIVE DISPATCH.]

NEW YORK BUREAU OF THE TIMES, Nov. 7.—Following is comparison of today's stock and bond sales:

COMPARISON OF BOND SALES.

Total sales November 7, 1917	$ 4,575,000
Same day of week last year	6,555,000
From January 1 to date	940,307,000
Same period in 1916	950,973,000

COMPARISON OF STOCK SALES.

Total sales November 7, 1917	951,312 shares
Same day of week last year	1,900,500 shares
From January 1 to date	194,152,137 shares
Same period in 1916	154,270,948 shares

FOREIGN EXCHANGE.

[BY DIRECT WIRE—EXCLUSIVE DISPATCH.]

NEW YORK BUREAU OF THE TIMES, Nov. 7.—Foreign exchange:

	Demand or check.	Cable.
London	4 75 5-16	4 76 1-16
France	5 79¾	5 74⅝
Hongkong	70.00	70.25
Peking	105.00	105.25
Shanghai	98.00	98.25
Holland	43.75	44.00
Bombay	35.00	35.50
Manila	50.00	50.50
Italy	5.05	5.04
Rome	82.00	82.50
Yokohama	51.50	51.50
Manila	50.00	50.12
Russia	13.85	13.80
Sweden	25.00	25.50
Copenhagen	25.50	26.00
Christiania	25.50	26.00

NEW YORK, Nov. 7.—Mercantile paper, 5½@6 per cent; sixty day bills, 4.71¾; ninety day bills on banks, 4.71; commercial sixty-day bills, 4.70¾; demand, 4.76¼; cables, 4.76 7-16. Bar silver, 44; Mexican dollars, 36. Government bonds, steady; railroad bonds, weak. Time loans firmer; sixty days and ninety days, 6¼ @ 6½; six months, 5½@5¾. Call, money steady; high, 4; low, 3½; ruling rate, 4; closing bid, 3½; offered at 3¾; last loan, 3¾.

STOCK QUOTATIONS IN NEW YORK.

[Furnished by Logan & Bryan, Members New York and Boston Stock Exchanges, Van Nuys Bldg., Los Angeles.]

NEW YORK, Nov. 7.—Following are the closing prices, sales, and high and low quotations today:

Shs.		High.	Low.	Bid.	Asked.
1,000	Alaska	3	3	3	3¼
200	Allouez C. L.	67	67	67	68
2,200	Allis-Chalmers	37¾	36	37	37½
100	Am. Ag. Chem. pf	94	94	94	95
1,600	Am. Can	54	53	53¾	54
1,200	Am. Car & F.	114½	113¾	114	115
22,300	Am. Cot. Co.	63¾	62	63	63¼
	Do. pfd.	97	97	97	98
600	Am. Ice Sec.	37¾	37	37¾	38
200	Am. Linseed	47	47	47	48
4,200	Am. Locomotive	65¾	64¾	65¼	65½
	Do. pfd.	97	97	97	98
1,100	Am. Smelting	87¾	86¾	87	87¾
1,500	Am. Sm. Sec. "B"	71	70	70¾	71
1,100	Am. Steel Fdy.	59¾	58¾	59	59¾
1,100	Am. Sugar	116	115	115½	116
300	Do. pfd.	109¾	109	109	111
	Am. Tel. & Tel.	109¾	109	109	109¾
1,500	Am. T. & T. Co.	119¾	118¾	119¼	119¾
1,100	Am. Woolen	89	88	88½	89
	Do. pfd.	107	107	107	108
13,500	Anaconda	39¾	38¾	39	39¼
6,900	A., T. & S. Fe	85¾	83¾	84¾	85
1,000	Atlantic Gulf	117	117	117	118
15,400	Baldwin Loco.	60¾	57¾	58¾	59
	Do. pfd.	93	93	93	94
1,600	Balt. & Ohio	62	60	60¾	61
	Do. pfd.	80	80	80	81
250,600	Bethlehem Steel	61¾	59¾	60¾	61
	Do. pfd.	93	93	93	94
2,100	B. R. T. Co.	17¾	17	17¼	17¾
1,600	Can. Pac.	137	135	135¾	136
	Cent. Leather	44¾	43¾	44	44¾
	Do. pfd.	99	99	99	100
1,100	Chesapeake & Ohio	52	50	50¾	51
1,600	Chi., M. & St. P.	41	41	41	41¾
	Do. pfd.	67	67	67	68
1,100	Chi., R. I. & P.	21¾	21¼	21¼	21¾
	Do. pfd.	45	45	45	46
1,600	C., C., C. & St. L.	72	71	71	72
100	Colo. Fuel & Iron	39	39	39	39¾
17,600	Colo. Southern	24¾	23¾	24	24¼
	Do. 1st pfd.	41	41	41	42
12,000	Do. 2d pfd.	31¾	30¾	31	31¾
	Corn Products	20¾	20¼	20¼	20¾
	Do. pfd.	84	84	84	85
1,100	Crucible Steel	68¾	67¾	68	68¾
	Cuba Cane Sug.	24¾	24¼	24¼	24¾
	Do. pfd.	91	91	91	92
1,600	Cuba Cane Sug. rts.	1¾	1¾	1¾	1¾
7,000	Distillers Sec.	44¾	43¾	44	44¼
8,500	Erie	17¾	17	17¼	17¾
	Do. 1st pfd.	31¾	31	31¼	31¾
	Do. 2d pfd.	23¾	23¼	23¼	23¾
1,600	Gen. Electric	147	145	145¾	146
4,200	Gen. Motors	91¾	89¾	90¾	91
	Do. pfd.	97	97	97	98
9,300	Goodrich, B. F.	57¾	56¾	57	57¼
	Do. pfd.	97	97	97	98
1,100	Great Nor. pfd.	93¾	93¾	93¾	94
1,600	Gt. Nor. Ore Ctfs.	41¾	41¼	41¼	41¾
1,600	Inspiration	57¾	56¾	57	57¼
15,400	Int. Harvester	118¾	116¾	117¾	118
1,600	Int. Mer. Marine	31¾	30¾	31	31¼
	Do. pfd.	97	97	97	98
1,600	Int. Nickel	34¾	33¾	34	34¼
4,200	Int. Paper	57¾	56¾	57	57¼
	Do. pfd.	97	97	97	98
1,600	Int. Pump	87¾	86¾	87	87¾
1,600	Kan. City Sou.	27¾	27¼	27¼	27¾
	Do. pfd.	57	57	57	58
1,600	Kennecott Copper	39¾	38¾	39	39¼
1,100	Lackawanna S.	72	71	71¾	72
1,600	L. & N.	113¾	112¾	113	113¼
1,600	Lehigh Valley	57¾	56¾	57	57¼
1,600	Lorillard Co.	74¾	73¾	74	74¼
	Do. pfd.	107	107	107	108
1,600	Maxwell Motor	39¾	38¾	39	39¼
	Do. 1st pfd.	87	87	87	88
	Do. 2d pfd.	77	77	77	78
1,600	Mexican Petrol.	97¾	96¾	97	97¼
1,600	Miami Copper	34¾	33¾	34	34¼
1,600	Midvale Steel	47¾	46¾	47	47¼
1,600	Missouri Pac.	29¾	28¾	29	29¼
	Do. pfd.	57	57	57	58
1,600	Nat. Enamel. & S.	57¾	56¾	57	57¼
	Do. pfd.	97	97	97	98
1,600	Nat. Lead	71¾	70¾	71	71¼
	Do. pfd.	111	111	111	112
1,600	N. Y. Air Brake	57¾	56¾	57	57¼
1,600	N. Y. Central	87¾	86¾	87	87¼
1,600	N. Y., N. H. & H.	21¾	21¼	21¼	21¾
1,600	N. Y., Ont. & W.	37¾	36¾	37	37¼
4,600	Norfolk & W.	113¾	112¾	113	113¼
	Do. pfd.	97	97	97	98
	Nor. Pacific	93¾	93¾	93¾	94
	Nor. Amer.	67¾	67¼	67¼	67¾
1,600	Pacific Mail	27¾	26¾	27	27¼
1,600	Penn. R. R.	47¾	46¾	47	47¼
1,600	Pittsburgh Coal	57¾	56¾	57	57¼
	Do. pfd.	97	97	97	98
1,600	Pressed Steel Car	57¾	56¾	57	57¼
	Do. pfd.	97	97	97	98
1,600	Ry. Steel Spring	57¾	56¾	57	57¼
	Do. pfd.	97	97	97	98
1,600	Reading	87¾	86¾	87	87¼
1,600	Rep. Iron & S.	57¾	56¾	57	57¼
	Do. pfd.	97	97	97	98
1,600	Sloss-Sheffield	57¾	56¾	57	57¼
	Do. pfd.	97	97	97	98
1,600	Southern Pac.	87¾	86¾	87	87¼
1,600	Southern Ry.	27¾	26¾	27	27¼
	Do. pfd.	67	67	67	68
1,600	Studebaker	57¾	56¾	57	57¼
1,600	Tenn. Copper	20¾	20¼	20¼	20¾
8,000	Texas Pacific	13¾	13¼	13¼	13¾
	Third Ave.	37¾	37¼	37¼	37¾
1,600	Union Pacific	127¾	126¾	127	127¼
	Do. pfd.	87	87	87	88
1,600	U. S. Cast I. P.	57¾	56¾	57	57¼
1,600	U. S. Ind. Alco.	57¾	56¾	57	57¼
	Do. pfd.	117	117	117	118
1,600	U. S. Rubber	57¾	56¾	57	57¼
	Do. 1st pfd.	107	107	107	108
1,600	U. S. Smelting	57¾	56¾	57	57¼
	Do. pfd.	97	97	97	98
1,600	U. S. Steel	97¾	96¾	97	97¼
	Do. pfd.	117	117	117	118
1,600	Utah Copper	97¾	96¾	97	97¼
1,600	Va.-Car. C. Co.	57¾	56¾	57	57¼
	Do. pfd.	97	97	97	98
1,600	Wabash	7¾	7¼	7¼	7¾
	Do. pfd. "A"	27¾	27¼	27¼	27¾
4,200	Wabash pfd. "B"	20¾	20¼	20¼	20¾
1,600	Western Md.	27¾	26¾	27	27¼
1,600	Wheeling & L. E.	7¾	7¼	7¼	7¾
	Do. 2d pfd.	17¾	17¼	17¼	17¾
1,600	Wills-Overland	57¾	56¾	57	57¼
100	Do. pfd.	97	97	97	98
1,600	Wilson & Co.	57¾	56¾	57	57¼
	Do. pfd.	97	97	97	98
200	Woolworth com.	97¾	96¾	97	97¼
200	Woolworth pfd.	119¾	119	119	120
1,600	Worthington	57¾	56¾	57	57¼
	Do. pfd.	97	97	97	98
400	Am. Sug.	13	12¾	12¾	13
	Do. pfd.	97	97	97	98
	Am. C. Sugar	29¾	29¼	29¼	29¾
	Do. pfd.	97	97	97	98
	Am. Beet Sug.	29¾	29¼	29¼	29¾
	Cuban C. Sugar	29¾	29¼	29¼	29¾
	Do. pfd.	97	97	97	98
	Federal Sug.	29¾	29¼	29¼	29¾
	Do. pfd.	97	97	97	98
	Hawaiian Sug.	29¾	29¼	29¼	29¾
	Do. pfd.	97	97	97	98
	Kentucky Sug.	29¾	29¼	29¼	29¾
	Do. pfd.	97	97	97	98
	Louisiana Sug.	29¾	29¼	29¼	29¾
	Do. pfd.	97	97	97	98
	Savannah Sug.	29¾	29¼	29¼	29¾
	Do. pfd.	97	97	97	98
	Mackay Co.	97¾	96¾	97	97¼
	Do. pfd.	97	97	97	98
	Mexican Tel.	97¾	96¾	97	97¼
	Do. pfd.	97	97	97	98
	Pacific Tel. & Tel.	97¾	96¾	97	97¼
	Do. pfd.	97	97	97	98
	Postal Tel.	97¾	96¾	97	97¼
	Do. pfd.	97	97	97	98
	Western Union	97¾	96¾	97	97¼
	Adams Express	97¾	96¾	97	97¼
	Am. Express	97¾	96¾	97	97¼
	Wells-Fargo	97¾	96¾	97	97¼

CLOSING PRICES ON NEW YORK CURB.

[Furnished by Logan & Bryan, Members New York and Boston Stock Exchanges, Van Nuys Bldg., Los Angeles.]

NEW YORK, Nov. 7.—Closing quotations:

Industrials	Close Bid.	Close Asked.	Mining.	Close Bid.	Close Asked.
Air Reduction	71	72	Big Ledge	1¼	1⅝
Aetna Exp.	5¼	5⅝	B. C. & L.	⅝	¾
Chevrolet	39	40	British Col.	⅛	¼
Curtiss Aero.	40	41¼	Bunker Hill	11-16	11-16
Submarine	2¾	2⅞	Caledonia	50	52
Ford	385	400	Can. Cop.	1⅞	2
Lake Torpedo	14¾	15	Cons. Ariz.	1¼	1⅜
Marine	11-16	13-16	Cons. Cop.	1⅝	1¾
Mot. Boat	12½	13½	Davis Daly	⅞	1
Mot. Whl.	13¾	14¼	Dominion	1⅛	1¼
U. S. Motor			G. Monster	11-16	¾
Do. 1st pfd.	80	85	Giroux	4¾	4⅞
Wright-Mar.	7⅛	7½	Green Mon.	1¾	1⅞
Oils—			Iron Blos.	4	4¼
Barnett	3¾	3⅞	J. Perry	15-16	15-16
Boston Wyo.	1⅝	1¾	Kerr Lake	⅞	1
Cadillac	1¾	1⅞	Magma Cop.	55	56
Elk Basin	1¾	1⅞	Magma Val.	5¼	5¾
Glenrock	14¾	15	Mason Val.		
Int. Pet.	15-16	15-16	old	27	29
Island Oil	1¾	1⅞	Nipissing	7¾	7⅞
K. W. Ref.	2¾	2⅞	Ohio Cop.	⅜	½
Midwest O.	1¼	1⅜	Ray Herr.	2	2⅛
Nat. Refining	1¾	1⅞	Rexwell	2-16	3-16
Northwest.	77	80	Scratch A.	¼	⅜
O. F. A. R.	⅝	¾	Shannon	13	14
Okmulgee	1¾	1⅞	Stewart	2¾	2⅞
Omar	3¾	4	U. V. Ex.	32½	
Ryan	1¾	1⅞	Yerington	13	14
Sapulpa	11-16	13-16			

CLOSING PRICES ON CHICAGO EXCHANGE.

[BY DIRECT WIRE—EXCLUSIVE DISPATCH.]

CHICAGO BUREAU OF THE TIMES, Nov. 7.—Closing prices on the Chicago Stock Exchange:

American Radiator	290
American Shipbuilding	80
North Fisheries	90
Chicago Fisheries pfd.	95
C. C. & C. Rys. pfd.	15¾
Chicago Pneumatic Tool	60
Chicago Railways, Series 1	7
Chicago Railways, Series 2	1¾
Chicago Title & Trust	122
Commercial Motors	30¾
Deere & Co. pfd.	90
Diamond Match	140
Harnischfeger Corporation	42
Lindsay Light	29
Montgomery Ward pfd.	100½
Midwest pfd.	131½
Peerless Gas	4
Quaker Oats pfd.	97
Stewart-Warner	87½
Swift & Co.	120
Thompson Co. "A" & C.	42
United Paper Board	55
Wilson & Co.	88

FINANCIAL.

OFFICE OF THE TIMES.
Los Angeles, Nov. 8, 1917.

Bank clearings yesterday were $4,830,534.07, a decrease of $910,535.06, as compared to the corresponding day last year.

	1917.	1916.	1915.
Monday	$4,944,414.79	$4,622,649.28	$3,439,428.09
Tuesday	4,436,821.08	Holiday	3,401,543.31
Wed'day	4,830,534.07	5,747,069.13	4,297,162.94

Good Demand.

ACTIVE SESSION ON LOCAL EXCHANGE.

GENERAL TREND OF PRICES IS UPWARD.

Resumption of Buying on the Part of the Public—Union Oil Advances Sharply—Higher Prices for Liberty Loan Bonds—Mining Shares Quiet.

Yesterday's session of the Los Angeles Stock Exchange was the first one at which a reasonable amount of activity was noticed in many a day and the general trend of prices was upward. There appeared to be a resumption of buying on the part of the public and the professional element was relieved for the time being of the arduous job of trying to support the market. Union Oil sold up to a high of 107.00 and closed in fair demand at 106.50. General Petroleum advanced half a point and Associated was in better shape at 51.25. The sharp advance registered in Liberty Loan 2½s was especially noteworthy, the high for the same being 93 1-8, as compared to a close of 98½ of the previous day. Bank stocks attracted attention and sales were recorded in First National and Farmers' and Merchants' National. Outside of Liberty Loan 2½s, the only bonds that changed hands were Union Oil first lien 5s at 90¾.

Mining shares were rather quiet Wednesday and the only gain was made in Hecla, which advanced but a fraction. Yellow Pine sold at 1.18 and the Oatmans were steady, under a small turnover. There continues to be a great deal of discussion about Tom Reed. The stock has been hanging around .35 to .36 for some time, and according to brokers, there is practically no demand for the issue. The bears on the prospects of the company claim that the mine is rapidly running out of ore and that no new ore reserves have been uncovered, while there are some who profess to believe that the Tom Reed Mines Company has plenty of ore to keep its mill in full operation for many years.

The United Eastern Mining Company has declared a regular monthly dividend of 5 cents a share, payable November 26 to stockholders of record on the 12th inst.

LOCAL CLOSING.

[Following were the closing prices and sales, as posted yesterday at the Stock Exchange, ground floor, I. W. Hellman Building.]

BANK LIST.

	Bid.	Asked.
Cal. Sav. & Com. Bank	$100.00	$125.00
Citizens' National Bank	250.00	275.00
Commercial National		250.00
Farmers' & Merchants' Nat.	360.00	
First National	620.00	
Guaranty Trust & Sav.	250.00	260.00
Home Sav. Bank of L. A.		140.00
Hibernian Sav. Bank	150.00	
Security Sav. Bank & C. Bank	130.00	135.00
Merchants' National		250.00
Security Tr. & Sav. Bank	260.00	
U. S. National Bank	150.00	

BOND LIST.
(With Accrued Interest.)

	Bid.	Asked.
Associated Oil Co.		
Associated Oil Co., 1st Subs.		
California Delta Farms	100	
Compn. Power & W. Co.		
Home Telephone Co.		
Home Telephone Co.		
Stock, 7.000 Oil Co., 1st Mtg.		60
L. A. & Pacific Elec. Ry.	97	
L. A. Public Market	102	100
L. A. Railway Co.		
L. A. R. R. Corp. Certs.	77	85
Mission Trans. & R. Co.		
Pacific Electric Ry. Co.	90	92
Pacific Gas & Elec. Co.	90	
Pond Transportation Co.	90	100
S. Monica Bay R. R. Co.	90	95
S. Pedro R. R. & T. Co.	90	95
S. P. Co. 20-year Conv.	90	
Temescal Water Co.		
Union Oil Co.	90	95
Union Transportation Co.	90	90
U. S. L. D. T. & T. Co.		
Vanilla Water Co.		50

INDUSTRIAL LIST.

	Bid.	Asked.
California Delta Farms	$ 52.00	$ 55.00
California Hospital		85.00
Consolidated Realty Co.	50.00	
Hildreth Stage Co. pfd.	94	96½
Home Telephone com.	8.00	11.00
Emergency Hospital	8.00	11.00
Home Telephone pfd.	90.00	97.00
Home Telephone com.	60.00	
L. A. Investment Co.	43½	44½
Occidental Life Ins. Co.	125.00	
Pacific Mutual Life Ins. Co.	250.00	
S. Diego Water T. & T. Co.		5.50
S. Joaquin L. & P. Corp. pfd.	71.00	73.00
S. Joaquin L. & P. Corp. com.	7.00	8.00
So. Cal. Edison pfd.	100.00	
So. Cal. Edison com.		80.00
Union Trust Co.	26	
Title I. & T. Co.	160.00	
Union Sugar Co.	20.50	27.00
U. S. L. D. T. & T. Co. pfd.	90.00	

MINING LIST.

Oatman District—	Bid.	Asked.
Adams Mining Co.	$ .02	$ .02½
Arizona Tom Reed	.01¾	.07
Argo Miner	.01¾	.02
Boundary Cons.	.01¾	.02½
Carter Gold	.01	.01¾
Gold Dust	.01	.02
Gold Ore Mining Co.	.01¾	.02
Lucky Boy	.01¾	.02½
Sunnyside Mining	.02½	.03
Sunnyside Mining	.02	.02½
Tom Reed	.30	.35
United Eastern	3.02½	3.07½
United Northern	.02¾	.04½
United Western	.01	.02
Other Districts—		
Bona Gold Mining	1.15	1.20
Consolidated Mines Co.	.01	.01½
Hecla Mining Co.	4.37½	4.62½
Jerome Portland	.30	.35
Oro Amigo	.02	.06
Yellow Pine	1.13	

OIL LIST.

	Bid.	Asked.
Amalgamated Oil	$ 50.50	$ 55.00
Associated Oil	55.50	
Brookshire Oil	.13	
Central		.13
Consolidated	1.03¼	1.12½
Continental Oil	.02½	
Dixie Oil Co.	.04¾	.07
Fullerton Oil	2.00	
General Petroleum com.	84.00	85.00
Globe	.02	.03
Ida Oil Co.	.01	.02
Mascot Oil Co.	1.10	1.20
Midway Northern	.12	.13
Monarch Oil & M. & D. Co.	1.10	1.25
National Pacific Oil Co.	.03½	.04
New Pennsyl. Pet. Co.	.10	
Petroleum Land Co. (Old)	.19½	.25
Rice Ranch Oil Co.	1.15	
Tiedens' Oil Co.	.00	40.75
Tropico Oil Co.	100.00	105.00
United Oil Co.	.11	
West Coast Oil pfd.	42.12½	50.00
Western Union	91.00	95.00
White Star Oil Co.	.02	.05

SALES.

Morning session: Associated Oil at 55.25; 100 Central at .70; 200 Eldorado Stage com. at .30; 10 First National at 622.50; 10 General Petroleum at 83.50; 10 do. at 83.62½; 10 do. at 83.75; 700 Hecla Mining at 4.37½; 1,000 Liberty Bonds 2½s at 93½; 1 $100 do. at 93; 1 $50 do. at 93; 5 $100 do. at 93; 1 $1000 do. at 93; $9,500 Liberty Bonds 2½s at 93 1-8; 1,000 Oil Co. 1st Mtg. 5s at 106.00; 10 do. at 106.37½; 85 do. at 106.25; 50 do., & 100 do. at 106.00; 5 do. at 106.12½; 10 do. at 106.37½; 10 do. at 106.25; 10 do. at 106.37½; 20 do. at 106.50; 1 $1000 Union bond at 90¾; 400 Yellow Pine at 1.13.

Informal: 79 Farmers' & Merchants' at 310.00; 10 General Petroleum at 83.75; 2000 Nellie Mining at .05; 150 Union at 106.25; 50 do., & 7, at 106.75.

Afternoon session: 800 Hecla Mining at 4.37½; 100 do. at 4.50; 5 $100 Liberty Bonds at 93½; 100 L. A. Investment at .44; 50 do. at .43; 50 do. at .43½; 1000 National Pacific Oil at .03½; 2000 do. at .04; 1000 Sunnyside Mining at .02½; 1000 do. at .02¾; 300 Tom Reed at .35; 50 Union at 106.37½; 20 do. at 106.25; 10 do. at 106.37½; 50 do. at 107.00; 50 do. at 106.50; 1 $1000 Union bond at 90¾; 200 Yellow Pine at 1.15.

Informal: 300 United Eastern at 3.02½.

California Dried Fruit.

NEW YORK, Nov. 7.—Evaporated apples, dull. Prunes, in good demand. Apricots and peaches firm. Raisins steady.

Grain.

HUSKING IS SLOW; CORN PRICES RISE.

MATERIAL ADVANCES SCORED IN THE CHICAGO MARKET.

Oats also Harden Despite Absence of Urgent Demand, Either Domestic or for Export—Buying Ascribed to Packers Gives a Lift to Provisions.

[BY A. P. NIGHT WIRE.]

CHICAGO, Nov. 7. — Pessimistic reports as to the slowness of husking had considerable to do with a material advance which took place today in the corn market. Prices closed strong, 1⅛@2⅛ net higher, with December 1.18⅝ and May 1.13⅞@1.14. Oats gained ½ to ⅝, and provisions 42 to 1.65.

Oats hardened with corn, despite absence of urgent demand, either domestic or for export.

Buying ascribed to packers gave a lift to provisions. The purchasing was believed largely against intended shipment to Europe.

Corn	Open.	High.	Low.	Bid.	Asked.
December	1.16⅝	1.19¼	1.16⅛	1.18⅝	
May	1.12⅜	1.14⅝	1.12		1.13⅝
January	1.12⅛	1.13⅝	1.12⅛	1.13⅝	1.13¾
Oats					
December	.53⅝	.55⅞	.53⅝	.55⅞	.55⅞
May	.59⅝	.60⅝	.59⅜	.60¾	.60⅝
Pork					
January	42.70	44.20	42.60	44.20	
Lard					
January	23.40	23.75	23.30	23.75	
November		23.20	23.07	23.20	
December		24.70	24.25	24.70	
Ribs					
January	22.97	23.05	22.80	23.02	23.50
May		23.50	23.30	23.50	

Cash sales: Corn, No. 2 yellow, 2.10@2.20; No. 3 yellow, 2.10; No. 4 yellow, nominal. Rye, No. 2, 1.76@1.76½. Barley, 1.10@1.34. Timothy, 6.00@8.00. Clover, 13.00@24.00.

Close: Corn, December, 1.18⅝; May, 1.13⅝. Oats, December, 59¾; May, 60¾. Pork, January, 44.20. Lard, December, 24.70; January, 23.75. Ribs, January, 23.02; May, 23.50.

SAN FRANCISCO, Nov. 7.—Barley, December, 2.41½ bid, 2.44 asked; May, 2.43 bid, 2.47 asked.

SAN FRANCISCO, Nov. 7.—Barley, afternoon: December, 2.44; May 2.45 bid, 2.47 asked.

Kansas City—Close: Corn, December, 1.22⅝; January, 1.16; May, 1.14. Oats, December, 50 bid; May, 60 bid.

St. Louis—Close: Corn, December, 1.22 3-8; January, 1.16; May, 1.14 5-8@1¼. Oats, December, 58 1-8 bid; May, 60 bid.

Winnipeg—Close: Oats, December, 60 1-4; May, 62 3-8. Flaxseed, November, 3.10¾; December, 2.96 1-4; May, 2.91.

Duluth—Flaxseed, November, 3.07; December, 3.10; May, 3.17¾ bid.

Minneapolis—Oats, December, 58 1-4@58 5-8; May 59⅜ bid.

FLAXSEED MARKET IN THE NORTHWEST.

[BY DIRECT WIRE—EXCLUSIVE DISPATCH.]

MINNEAPOLIS, Nov. 7.—Flax was in fair demand, according to quality. Choice North Dakota seed was wanted at 6 and 8 over the future and is very good demand. Argued 4 over. There was a fair to good demand for the seed grown in more southerly territory. No. seed quoted at 4 and 6 over November price. No offers of seed on track. Receipts, 22 cars, last year 70 cars; shipments, 5 cars; last year 23 cars. Millers' output, 269,650 lbs.; oil stocks, 1,007,000 lbs.

DULUTH, Nov. 7.—Flaxseed: November opened, 3.31; high, 3.31; low, 3.31; close, 3.31; yesterday, 3.31; year ago, holiday. December opened, 3.18; high, 3.21½; low, 3.18; close, 3.17¾; close yesterday, 3.19; yesterday, 3.18 1-4; May opened, 3.10¾; high, 3.10; low, 3.10¾; close today, 3.17¾; yesterday, 3.16¾.

LIVE-STOCK MARKET AT VARIOUS CENTERS.

[BY A. P. NIGHT WIRE.]

CHICAGO, Nov. 7.—Hogs, receipts, 22,000; tomorrow, 17,000; firm, 10 to 15 above yesterday's average; bulk, 16.10@17.10; light, 15.50@17.10; mixed, 15.80@17.30; heavy, 15.80@17.30; rough, 15.80@16.00; pigs, 11.50@17.00. Cattle, receipts, 20,000; firm; native steers, 8.00@17.15; western steers, 8.60@13.35; cows and heifers, 4.50@11.60; calves, 7.00@13.75. Sheep, receipts, 15,000; weak; wethers, 11.50@12.75; lambs, 12.00@16.00.

PORTLAND (Or.) Nov. 7.—Cattle, steady; receipts, 81; best beef steers, 8.00@8.50; good, best cows and heifers, 6.50@7.00; medium, 6.00@6.50; common to fair cows, 4.00@5.00; best heavy calves, 6.50@7.50; bulls, 4.50@5

ket Aabrod.

We own and offer
$175,000
DISTRICT BONDS
Certified by the State Controller
as legal for savings banks, trust funds and all public funds which may be invested in School District and other municipal bonds.
Validated by the State Commission composed of the State Superintendent of Banks, the State Engineer and the Attorney-General of the State.
ABSOLUTELY TAX-EXEMPT
These bonds are exempt from ALL taxes. Their interest and principal are paid out of the taxes directly levied upon lands appraised at over three times the amount of the bonds. They offer to you three times the security of the average mortgage.
At Prices to NET the Investor
5 3/4 Per Cent
Liberty Bonds accepted in full payment at par and accrued interest.
Elliott & Horne Co.
Mezzanine Floor
Citizens' National Bank Bldg.
Main 7355—Home 10022

COPPER
A book of 24 pages forecasting the supply and demand of the three metals
After the War
Invaluable to those who would invest in copper securities intelligently.
One copy sent free upon request.
C. L. GLASS and COMPANY
Stocks and Bonds
Vandergrift Bldg., Pittsburgh, Pa.

AETNA EXPLOSIVES
The Sleeping Giant
Special letter as to gives latest information on earnings, etc.
Copies free upon request.
Howard A. Riley & Co.
Stock Brokers
20 Broad St., New York
Land Title Bldg., Philadelphia

STOCKS.
Sold on Partial Payments. Will Loan 75% Market Value.
Edwin Kennedy
Member Los Angeles Stock Exchange
Security Bldg., Los Angeles

WYOMING OIL MAPS
Showing the various oil fields in Wyoming are again available for free distribution. Call, write or 'phone.
Wilson, Lackey & Co.
Members L. A. Stock Exchange
Direct Connection N. Y. Curb
624 S. W. Hellman Bldg., Los Angeles
F2262.

Arizona Molybdenite
FOR SALE—1,000 shares Arizona Molybdenite Co., stock at 40c per share.
905 Story Building
Phone A2461

7% First Mortgages
We have on hand, and offer for sale a number of small mortgages in amounts ranging in denominations of $1000, bearing interest at 7% per annum, which have been personally investigated by us as to the properties and recommend the same.
LAWRENCE B. BURCK
620 Citizens National Bank Bldg.
Home 10685

WINDSOR SQUARE
Big discounts for a limited time. Buying it down to $65 front. Special inducements to agents.
R. A. ROWAN & CO.
200 Title Insurance Bldg.

6½% First Mortgage Real Estate Bonds
We recommend to conservative investors First Mortgage 6½ per cent bonds in $50 and $100 denominations, secured by improved Los Angeles Property.
ROBERT MARSH & CO.
Established 1888
Los Marsh-Strong Bldg.

MONEY TO LOAN
Mortgage Guarantee Co.
626 South Spring Street.

STOCKS
SOLD ON PARTIAL PAYMENTS. WILL LOAN 75 PER CENT.
Edwin Kennedy
Member Los Angeles Stock Exchange
Security Bldg., Los Angeles

COMMERCIAL.

PRODUCE MARKET.

...ding the fact that the ...e is now with us, lemons ...ing high prices. Packed ...ffice for $6.25, loose $4.75, ...$3.25. Dealers state that ...d own fruit in this local... than they have been ...ised, and that there is a ...mand from the East for ...d sizes in particular. ...h moving slower, as the ...ld usually fills the ...ket cautious to be the ...ange in the dry-bean ...ith no sharp breaks ...large shipments of for... have arrived in San ...ncisco so far have ...ht into this market. Her... is depending upon im... from Manchuria ...Oriental points to break ...rket in the United ...s for most of the bean ...ers confident that they ...ld against this competi... Word from Mr. Hoover's ...ce in the regulation of ...ld surely be able to de... of getting bean prices ...thing like a reasonable ...the growers are hold... what it costs to pro... ...e there are still some ...ges and watermelons, ...ng into this city in scat... ...season, the season for the ...closed to all intents and ...The larger dealers are no ...ing quotations on the ...ruits are scarcer, and as ...prices have been boosted ...to 1½ cents a pound. The ...Fruit Company, which is the ...that has lost a number of ...s owned to the govern... ...to used for war purposes, ...ounce the supply of ba... ...grows steadily smaller. ...reason for the higher ...ing today. ...d grapes are command... ...prices, and there is ...the way of good stock ...purchased for cheap fig... ...particularly true of api... ...pears remain un... ...persimmons are slight... ...though there has been ...reduction in prices yet. ...are again being ...boxes instead of half-...

...no change in eggs ...yesday morning's Rec... ...Produce Exchange, and ...sale was recorded. Re... ...74 cases of eggs, 22... ...better, 48,350 pounds ...1037 sacks of potatoes, ...of onions and 4249 boxes ...

BUTTER AND EGG QUOTATIONS.

...ter prices, 42 per pound, ...to trade in 4 cents higher ...

...ge prices, 38; case count, 36; ...ed and mixed cases and ...

...ES CURRENT.

...Sept. 29; sweets dahlias, ...Sept. 29; Oregon ...Sept. 29; Oregon ...Sept. 29; Oregon ...Sept. 29; Valencias, 4.00; ...Sept. 29; grapes ...Sept. 29; grapes ...Sept. 29; grapes

Restricted.

NOT TO CLOUD VOTING ISSUES.

But Four Propositions to Go on Election Ballot.

Enough for Voters to Decide on Liquor, Says Mallard.

Anti-Saloon League Leaders Confident of Outcome.

That there will be but four propositions on the ballot at the special election, the 20th inst., was definitely decided yesterday by the City Council, when it flatly turned down a request from some Socialists that an ordinance relating to a municipal market be submitted to the people. A majority of the Council took the stand that there will be quite enough for the voters to decide without arbitrarily forcing more issues before them.

Councilman Mallard stated he is sorry that the Humane Animal Commission question was placed on the ballot. "The one big problem to solve at this coming election is in relation to the saloons," said Mr. Mallard, "and it is a shame that the voters must divert their attention to any other matter.

It was reported yesterday that the United Industries, an organization composed of the various branches of the liquor business, has decided to oppose each of the three anti-saloon measures. This came as a surprise to some of the liquor men, because they believed the main organization would either get behind the so-called blue ordinance, which would eliminate the saloons on December 31, or the so-called short ordinance, which would banish them on June 30. It was stated that every person in the liquor business will be asked to vote against each of the ordinances.

No fewer than eight meetings of workers for the no-saloon movement will be held today and tonight, at which addresses by various speakers will be made. This noon D. M. Gandier will address the colored pastors of the city at the Y.M.C.A., and at 3 p.m. Mrs. Martha Law will speak at a meeting at No. 958 Grace street. C. A. de Coe will address the workers of Assembly District No. 74 at No. 754 Kensington road at 7:30 this evening.

VIGOROUS PROTEST.

Miss Grace Travers Demands that Her Name be Left Out of Political Controversy.

In connection with the Record-Earl controversy, Miss Grace Travers, the well-known Los Angeles actress, when interviewed yesterday at her residence in West Chester Place, vigorously protested against her name being used in this ridiculous political controversy.

"Some four years ago," said Miss Travers, "a man came to my dressing-room at the Burbank Theater, when we were playing "Seven Days." He said that he was a newspaper man. When he entered my dressing-room, he closed the door, and proceeded to ask me some very insolent questions. So far did he go in his impertinent questioning that a fellow-actress called to me, asking if I needed help.

"What the man was trying to ascertain made me curious, so I tolerated him for a few moments. A small, named Ellis Cain, was supposed to have worked for me at one time, according to his statements. I told the reporter that I had never even heard of the woman, and, unable to bear his insinuations any longer, I dismissed him.

"A few days later a man called at my home, stating that he was a detective from the District Attorney's office. Capt. Fredericks was then District Attorney. He claimed to have been sent to bring me to that official's office, and not dreaming what it was all about, I naturally refused to go. He was very insistent, declaring that he was under orders to take me. Being ill at the time with a bad cold, I still refused to go. Then, I called up Capt. Fredericks to find out why I was called for and he said it was a very important matter and to come to his office at once.

"Completely bewildered, I called up my husband, Joseph Montrose, explaining the situation. He went immediately to the District Attorney's office and was shown the fearful affidavit. After his assuring message to come down at once, I obeyed. Upon my arrival I was greeted by a tall gentleman, who asked me what I wanted. I said that I wished to see Capt. Fredericks. It developed that I was speaking to Capt. Fredericks, whom I had never seen before in all my life.

"In the meantime Mr. Montrose and the District Attorney had agreed that it was not necessary to go into detail with me regarding the filthy contents of this now-famous affidavit. Thus, I was protected from this indignity. Some days later I was called upon to testify before the grand jury, still not knowing any more about the case than that I was an innocent victim of some apparent political frame-up. My husband made it a point to interview the foreman of the grand jury and to explain that in as much as the whole matter was ridiculous on the face of it, I was not to be asked any more embarrassing questions—that there were simple avenues for finding out the truth without giving me an inkling of the filthy details.

"In my case, the grand jury session hardly lasting five minutes, and I left, feeling that the matter was concluded for all time, I wish to say that all respect and courtesy was shown me by Capt. Fredericks and the gentlemen of the grand jury. I also wish to state that I solemnly object to my name being used in any way, shape or manner.

"I cannot understand why the parties in this scheme honored to choose my name when the story could be and was so easily disproved. We have an attorney and are endeavoring to have all reference to my name stricken from all court records, which we think is only fair and just. The only reason that I have in making this statement is that I owe it to myself, my family and to the people of Los Angeles who have been so kind to me at all times.

"The whole story, as far as I am involved, is a sleantic and malicious lie, and reads like the plot of a political drama.

"Unfortunately, I alone am the sufferer."

Earl Libel Suit.

(Continued from First Page)

he was prone to hire detectives, and he spent considerable sums of money therefor. His detectives, under orders from Earl, visited the homes of men drawn in the panels of the grand juries, to ascertain whether they were friendly to Earl and his policies. Earl admitted that he had members of the Board of Supervisors visit him frequently at his office, and there discussed with them matters pertaining to county affairs.

As the case proceeded yesterday morning, demands were made for various documents supposed to be held in Mr. Earl's office, and the court finally made an order covering a number of these. Earl's private secretary, Mr. Yarick, was excused from court attendance in order that he might make a search for the papers required.

They include copies of a letter from Earl to Supervisor Hinshaw, in February, 1917, regarding vacancies, vouchers showing payment of money to Dr. Sherwin Gibbons in 1913, letter by Earl to Supervisors Hinshaw, Hamilton and Norton, dictating Earl's policies for the year; letter to Supervisor Norton regarding the candidacy of Capt. Helms for District Attorney, letter to State Highway Commissioner Darlington relating to the Tejon and Tehachepi routes, the famous notice which L. A. Hoskins posted in the editorial rooms of the Express when he resigned from the position of managing editor, reports by detectives hired by Earl on George Bitten, letters to Councilmen regarding a proposed raise of rates for the Home Telephone Company. None of these documents had been presented in court when adjournment was taken last evening.

FOR DETECTIVES.

When Mr. Earl went on the witness stand yesterday morning he was questioned by Attorney Ford, for the defense, regarding the sums of money Earl said he had paid to Larry Sullivan, a detective or investigator.

He said that he also paid money to George Kelch; that Kelch was in his employ, and he employed others. "I don't know what he did with the money," testified Earl.

"Did you tell Dr. Sherwin Gibbons to pay money?" was Mr. Ford's query.

"Not that I remember of," replied Earl.

He was then asked if he did not have vouchers or checks covering amounts which were handled by Dr. Gibbons, and the defense attorneys asked the court to instruct Earl to bring any such checks into court, in connection with other documents desired and ordered by the court. The subject of Dr. Gibbons handling Earl money was then resumed.

"Is it not a fact that you paid Dr. Gibbons practically $300 a week for a number of weeks, to be paid to Larry Sullivan, and for him to use in hiring others?" questioned Attorney Ford.

Earl explained that he was dissatisfied with the expenditure of money given to Kelch and that he had told him he would give him no more money unless he told Earl just what he was doing.

The question of Earl employing Larry Sullivan again came up and he was asked if he did not deal through others in order that he might keep the public from knowing that he was using a "notorious character."

"Larry Sullivan, as far as I knew him at that time, was not a notorious character," said Earl. "He had been employed by Capt. Fredericks, the District Attorney, and later by Mr. Woolwine."

"Do you wish this jury to understand that because Capt. Fredericks employed him he must be a good character?" was queried by Mr. Ford.

"Yes," came the response.

Under further questioning, Earl disclosed that he had instructed Paul Blair, detective, on several occasions when grand juries were drawn, to have some of the Express-Tribune men call at their homes and ascertain what papers they read.

"We would draw the inference," said Earl, "in a way, that men who didn't read our papers might not be friendly to us—might be prejudiced." He testified in regard to the grand jury that considered the wireless message matter: "As I recall it, we had a canvass made of the panel to ascertain whether they were Times or Tribune readers."

"Are you the E. T. Earl who was indicted by the grand jury in the wireless matter?" questioned Attorney Ford. Earl admitted he was the man.

Earl was questioned as to whether he had called various members of the Board of Supervisors to his office. He admitted that they had visited his office and frequently talked with him. He was questioned as to whether he did not call Supervisors to his office and say to them:

"I've got the goods on Capt. Fredericks and he will resign in a few days. I don't want his resignation accepted until we've looked around for a successor."

Earl denied remembering the making of such a statement. He said he had some conversation with some of the Supervisors relative to Capt. Fredericks and the rumors that bunco men were operating and said that these stories came to him from many sources.

Dr. Sherwin Gibbons was called to the stand. He stated that he was the financial mediary between E. T. Earl and Larry Sullivan; that for several weeks he received statements from Sullivan as to men he had employed, that Dr. Gibbons gave this to Earl and Earl gave him money to pay the men. "It was several hundred dollars a week," testified Dr. Gibbons."

The witness stated that to the best of his recollection he was given checks by Earl, that he thought he put them in his own account and paid Sullivan in cash. "I don't remember that Mr. Earl gave me instructions regarding the use of money instead of checks," said Dr. Gibbons. He declared that he got nothing for his services, but that at that time he and Earl were very close political friends.

Dr. Gibbons told of attending conferences where Earl, George Alexander, then Mayor; S. C. Graham, Myer Lissner, T. E. Gibbon, Mr. Koepfli and Frank Henderson were present; that these meetings were held in S. C. Graham's office, and that the general subject was the city administration; that appointments of officials was discussed, and that no record of the meetings was made or kept, and no report of them was made to the Good Government League, so far as he knew. He denied that he had known these meetings as those of the "kitchen cabinet." He stated that he ran for the office of Coroner and that Earl supported him for that office.

Cruelty to Animals.

A California dairyman claims to have discovered that playing a phonograph in the milking shed will make his cows give more milk. Schems may be all right, but it is doubtful if it will have the indorsement of the humane society.—[El Paso Times.

Specific.

CITY'S POWER PACT ATTACKED

Woman Taxpayer Charges Rate Discrimination Here.

Others Pay Five Cents, She Pays Five and Half.

Complaint was Pigeon-holed, Council Discovers.

Has a citizen of Los Angeles the right to demand municipal electric lights, where the wires of the Bureau of Light and Power make it possible to serve the consumer, by the city of Los Angeles so tied up by the terms of the power contract with the Southern California Edison Company that it is impossible to serve municipal juice to residents within the corporate limits?

These questions came before the City Council, yesterday morning, when a letter of protest from Mrs. Dora Borngrebe was read by Robert L. Hubbard. The letter states that Mrs. Borngrebe, whose residence is No. 1374 East Vernon avenue, is now using power supplied by the Southern California Edison Company and is paying 5½ cents per kilowatt hour. She asks that the city supply her with power at the advertised rate of 5 cents per kilowatt.

"I am a taxpayer and property owner at No. 1347 East Vernon avenue," Mrs. Borngrebe says in her letter to the Council, "and am using the Southern California Edison electric light, for which I pay 5½ cents a kilowatt hour with a 45-cent minimum. Now the city has a line past my house and furnishes light to my neighbors for 10 per cent. less than I pay for it, but the city refuses to allow me to have light. Am I not entitled to buy my light where I can get it cheapest? Another thing, the city, without my consent, has placed wires across my property. I wish to know what right they have to do this and who I shall go to to have them removed."

It was brought out that the letter had been presented to the Council some time before and the matter had been buried and no investigation ordered.

"This letter was originally addressed to the Council," said Clerk Dave Carroll, "but Mr. Criswell took it and it was never presented."

"I don't believe in switching things like that," said Councilman Mallard. "Communications should come direct to this Council and then be referred to special committees. It is not the policy of this Council to fool the people. The city was forced into this contract with the Edison Company before this Council came into power. Under its terms the city agrees not to parallel the lines of the Edison."

Then, turning to Mr. Hubbard, who offered the letter of Mrs. Borngrebe to the clerk, Mr. Mallard, said:

"Are you working for the Los Angeles Gas & Electric Corporation?"

Mr. Hubbard denied that he is connected with the local corporation, and gave his address as No. 514 Van Nuys Building.

PASSED ON.

The communication was referred to the Board of Public Service Commissioners, and will be taken up by the Council, following a report from the bureau of light and power.

In presenting the letter, Mr. Hubbard produced an advertisement issued by the city, offering to supply all consumers with power at the rate of 5 cents per kilowatt hour. He declared that the city is supplying the neighbors of Mrs. Borngrebe with "juice" and asked that the Bureau of Light and Power be forced to supply his client.

He produced the names of people on East Vernon, who are using municipal "juice" and are paying the 5-cent rate.

PANTAGES SUIT WILL HAVE COURT HEARING.

The suit of Alexander Pantages against Joseph Mercedes, to enjoin the latter from appearing at the Orpheum, must go to trial, Judge Jackson decided yesterday in dissolving a temporary restraining order. Mr. Mercedes, who does a vaudeville act, was under contract to appear on the Pantages circuit, it is alleged, and jumped to the Orpheum. Mr. Mercedes sets up in his answer that it was agreed in Seattle to cancel his contract and that he acquiesced in an arrangement to play a week or so additional.

BOYS' HOME SEEKS FUNDS.

Starting yesterday, the McKinley Industrial Home Society for Boys launched a money-raising campaign to secure funds with which to build its new home at Van Nuys, to take the place of the one now maintained at Gardena. The society plans to raise a large sum with a benefit ball game at Washington Park on the afternoon of the 17th inst. at which the Elks' baseball team will be matched against an all-star nine made up from the big league players who are wintering here.

Little Things Cause Worry.

"It's the little things that cause us the most annoyance," said the parlor philosopher.

"That's right," agreed Mere Man. "The people who live next door to me have seven children, the oldest being 10."—[Exchange.

LETTERS TO "THE TIMES."

[The Times invites strong, clear, bright expression of opinion on current subjects, timely, pertinent and popular. Brevity should be kept in sight. Essays eschewed. Religious and personal controversies are taken. Value is added to such letters by the signing of the writer's true name, which will be either published or withheld at the owner's request. Letters offered for publication should be in inoffensive language, and are subject to editorial supervision.]

Another Pro-German Lie.

SANTA MONICA, Nov. 6.—[To the Editor of The Times:] Pro-German propagandists in this country have frequently stated that England is allowing the troops from other parts of the British empire to do more than their share of the fighting on the west front, thus hoping to stir up ill-feeling among Canadians, Australians, etc.

Needless to say, such statements have no effect whatever on the British troops, wherever they come from, as, being all "a band of brothers," they invariably give the other fellow the credit.

But as there may be some Americans who are influenced by such statements, I would ask you to give publicity to the following figures officially published by the British War Office in the London Times:

Proportion of men engaged July 31 to October 12:

English	70 per cent.
Overseas	16 per cent.
Scotch	8 per cent.
Irish	6 per cent.

Proportion of casualties during same period:

English	76 per cent.
Overseas	8 per cent.
Scotch	10 per cent.
Irish	6 per cent.

These figures speak for themselves and should be rammed down the throat of every pro-German liar.

M. REDMAYNE.

OPEN NAVY AUXILIARY OF RED CROSS HERE.

Headquarters of the navy auxiliary of the Los Angeles chapter, American Red Cross, will be opened today at room 204 Wilcox Building and will be in charge of Mrs. George J. Denis, local chairman and member of the Women's Advisory Committee of the Red Cross War Council Naval Auxiliary.

The co-operation of all patriotic organizations is asked. All knitted garments for sailors will be received at headquarters and shipped directly through the Red Cross and Navy Department to the men. This is the official channel for the shipment of these articles, Mrs. Denis declares.

UNDELIVERED TELEGRAMS.

There are messages at the Western Union for Mrs. Gretchen B. Ayers, H. Allen, Harry Anthony, Hugh B. Brown, Mrs. H. E. Bradbury, Don L. Clark, Toy D. Evans, A. L. Jamesson, S. Kolke, Sam Liberman, Frank M. Mathews, Rosina Copola, Romano Felipe, Rolfe, Charles E. Springer, Mrs. R. F. Sherman, Jr., Seymour Thomas, Thomas H. Welsh. At the Postal are messages for Lon Garber, John Bostyer, Guy Hart, John Ponza, and a cablegram for Robertson.

FOR SOLDIERS OF ITALY.

Celebrating the completion of work for a shipment of 100 pounds of clothing, hospital bandages, etc., for the Italian soldiers on the battle front, the women of the Italian War Relief of Los Angeles held an entertainment of music and addresses at No. 912 South Broadway last night. Secondo Guasti was the principal speaker.

Slow Down!

SPEEDERS GET TASTE OF LAW.

Judge Severely Punishes Traffic Violators.

"Hide and Seek" Game with Motors Discouraged.

Coal Oil Sidelighters Among those Penalized.

H. A. Mayterena admitted to Justice Summerfield that he drove his car forty-five miles an hour on Washington boulevard on the 28th ult.

"What was your hurry?" asked the court.

"I was sick," replied the defendant.

"Were you going to a doctor's office?"

"No; I was going home."

"Forty-five dollars or forty-five days," said the court.

That was a sample of the way the court yesterday treated traffic violators. Almost 100 faced him, and when court adjourned the county coffers had been enriched more than $600.

A. L. Bailey gave as an excuse for exceeding the speed limit that he is a chauffeur for M. M. Katterjohn, a scenario writer.

"You'd better send for him to write a scenario on this scene," snapped the judge, as he fined Bailey $25.

Two young men, one named Gordon and the other Henderson, played "hide and seek" with their cars. First one would get ahead of the other and then positions would change. At times they made fifty miles an hour in their efforts to prove to the other each had the faster car. It cost each $50 or as many days in jail.

"This idea of driving with coal oil side lights has got to stop," said the court, as he fined Al Young $5. More than a dozen received a like sentence. J. T. Oldham disputed the arresting officer as regards his side lights.

"Five dollars," said the court.

"I want a jury trial," replied the young man.

"Fair enough," replied the court. "Trial set for next Monday. Bail $100."

"I haven't got $100," said Mr. Oldham to the clerk.

"You for the County Jail until Monday," said the clerk.

WHAT HAPPENS TO ABSENTEES.

Drafted Men Who Failed to Report are Sent to Ft. MacArthur.

Agents of the Department of Justice have taken the following technical deserters to Fort MacArthur for military service:

J. H. Butler, Edward Schutt, Richard Helapoff and Peter Fidlit. These men had registered and been examined, but failed to report under the second call of the local exemption boards.

For the Soldier Boy

ANY APPROPRIATE AND YET UNCOMMON GIFT SUGGESTIONS FOR THE SOLDIER BOY ARE PRESENTED BY FEAGANS & CO.

MILITARY WRIST WATCHES, CIGARET CASES, MATCH CASES AND LIGHTERS, KNIVES, PENCILS, FOUNTAIN PENS, STAMP CASES, TOBACCO POUCHES AND MANY USEFULS IN BOTH GOLD AND SILVER.

Christmas gifts to reach the boys in France should be sent by November 15th

FEAGANS & COMPANY

GEMS, JEWELS, WATCHES, CLOCKS, SILVER, LEATHER

218 WEST FIFTH STREET

ALEXANDRIA HOTEL BUILDING

(311)

SAVINGS COMMERCIAL TRUST

Bank of Italy

LOS ANGELES BRANCHES

BROADWAY AND SEVENTH

NORTH SPRING AND TEMPLE

PICO AND EL MOLINO

HEAD OFFICE SAN FRANCISCO CALIFORNIA

In thirteen short years Bank of Italy becomes the custodian of the deposits of more than 114 thousand depositors.

—giving them metropolitan banking facilities in 14 California cities and towns,

—maintaining 17 separate and completely organized banking offices in the 14 localities,

—with aggregate dollar resources of over 57 Millions and Capital Paid-Up of 3 Millions,

—serving more people better in banking.

All of which point to the evident Service Benefits to those who deal with us, here and everywhere.

We grow. Watch us. Are you one of the 114 Thousand?

Capital Paid-Up $3,000,000.00 — Resources $57,000,000.00

STABILITY STATEWIDE SERVICE SAFETY

Appliances Sold on Time Payments

$3.75 Cash—75c a Week

The Arnold Vibrator $15.00

Buy this the best vibrator on the market and get the benefit from the use of it while you pay. There are many uses for the Vibrator and the benefits therefrom and results obtained are indeed quite remarkable.

ESTABLISHED 1891

Woodill & Hulse Electric Co. Inc.

111-113 EAST 3RD ST

JUST AROUND THE CORNER FROM 3RD & MAIN

New Tonic Makes Life Worth Living

That's what you'll say after you've used PORT-O-LIVE TONIC. It has helped so many people in the short time it has been on sale that it can't fail to help you.

PORT-O-LIVE TONIC

PORT OLIVE

Pleasant To Take

is a wonderful combination or scientific blending of Nature's most beneficent gifts to man—medicinal Port and pure virgin Olive Oil. Everyone knows the blood-and-flesh-producing properties of these components when properly blended as in Port-O-Live Tonic. Ask your Physician.

When you are run-down, and have poor appetite, worse digestion, sleepless nights, thin blood, lack of endurance, and a general "what-is-it-all-worth" feeling, try this wonderful new tonic. Knowing the value of each component part you can feel assured of the beneficial effects of this combination or scientific emulsion. PORT-O-LIVE TONIC is scarcely taken into the system before it begins its wonderful work of reconstruction. Try it for thirty days—note the increase in weight, strength and vitality, the improved appetite and better digestion.

It has given wonderful satisfaction in extreme cases of constipation, restoring the bowels speedily to their normal condition.

If Napoleon Could Have Sent a Telegram

He might have recalled Grouchy from his fruitless attacks on the Prussian rear guard and protected his own right flank. But communication was slow—and the battle of Waterloo was lost.

In times of war, as in times of peace, speed in communication is an important factor—*often the deciding factor.* Whatever the need or special emergency, The Western Union's fifty thousand employees and one million, five hundred thousand miles of wire are at your disposal at any hour of any day or night.

Telegrams—Day Letters—Night Letters
Cablegrams—Money Transferred by Wire

THE WESTERN UNION TELEGRAPH CO.

Branch Office, 115 W. Fourth St. Open till midnight.

Established 1881

Hamburger's BROADWAY AND HILL EIGHTH STREET

Linens

Share Liberally in the Anniversary Sale

—Conditions at home and abroad have brought many things to bear against the making of fine linens. These prices represent a triumph in buying.

Buy Now for Thanksgiving

$1.25 Damask, 70-inch, 85c

—Full bleached, excellent weight, dainty patterns and mercerized—has the appearance of linen. Just 1000 yards today's selling at this reduced price.

$4.50 Union Linen Napkins, $2.50 Dozen

—50 dozen in the lot. Were it not for this "50 Hour" sale you'd be unable to buy it at such a low price. Fine, hemstitched finish; five distinctive patterns and the correct, serviceable weight; 21½x21½.

$5.50 Irish Linen Napkins, $3.75 Dozen

—Absolutely pure linen. Size 24x24. Lustrous finish, medium weight and pretty patterns.

$5.00 Linen Pattern Cloths, $3.50

—Fifty only. High grade, heavy, long-wearing pure linen, bleached with fine satin luster. Many dainty patterns. Size 54 inches square. Hemmed and ready for use. No phone orders.

$10, $12.75 Madeira Napkins, $8.50

—These fifty dozen napkins represent a determined effort on the part of our buyer to procure a leading feature for this "50 Hour Sale." They are beautifully hand embroidered by the most famous needle women. Round thread Irish linen. The designs are unusually pretty and many of them are the popular "basket effects."

15c Red Bordered Crash, 9c

—Hundreds of yards will be sold at this unheard of price. Fine, bleached and firmly woven. 16 inches wide. Suitable for towels or dish towels.

(Hamburger's—Main Floor—Today)

Starr PIANO

Now for Winter's Indoor Pleasures!

THE season of indoor gaieties is here—and Music, the spirit of happiness, rules.

For whatever occasion, for your dance, your dinner parties, or home musicales, the Starr Phonograph will always give you an infinite variety of the world's best music, vocal or instrumental.

Starr PHONOGRAPH

are the ONLY phonographs primarily designed to play ALL makes of disc records faithfully. Starr Records, without extra attachments. And Starrs are the only phonographs with a sounding throat and horn of silver grain spruce, the finest resonating vibrant wood of which violins and concert boards of the finest pianos are made.

The Starr's pure silvery clear tone will win you! Hear it in our recital hall—or in your own home, without cost or obligation.

The Starr Piano Company

Factory Salesrooms

628-630-632 So. Hill St.

GOLDEN STATE BUTTER

Ends The Quest For The Best

It's the butter that makes [illegible] better a balanced [illegible] mankind. [illegible] substitute for [illegible] nourishment [illegible] giving qualities.

GRAND PRIZE

SPORTING and OUTING GOODS

A. G. Spaldings & Co.

321-25 W. 7th St.

DRINK [illegible]

Ask the [illegible]

945 South [illegible]